

Being the West 1/2 of Lot 9 and
 all of Lot 10 of the
 County Plat of Stanzel Farm
 all being located in
 Gov't Lot 7 & 8, Section 3, T 38 N, R 11 E
 Three Lakes, Oneida County, WI.

BEATINGS ARE BASED ON THE NORTH LINE
 OF LOT 10 WHICH BEARS S76°59'56"E
 AS BEING OF RECORD.

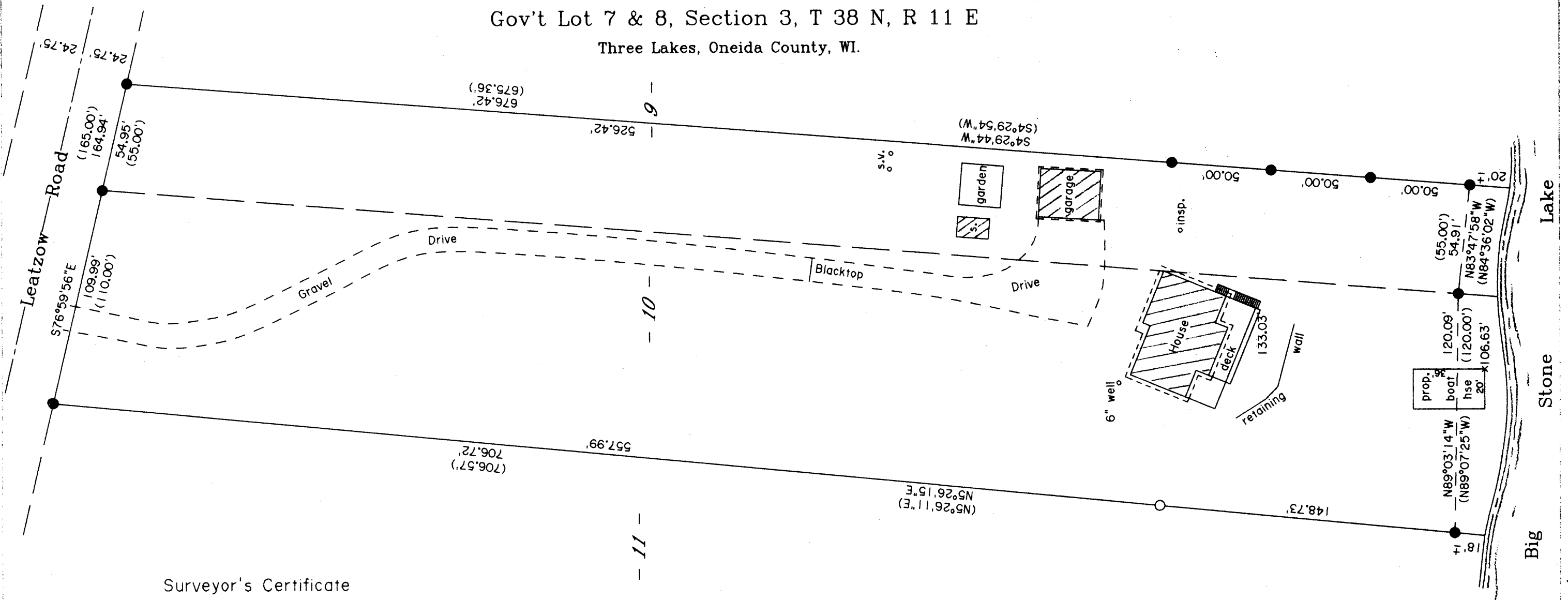

Surveyor's Certificate

I hereby certify that I have surveyed and mapped the lands shown hereon and that, to the best of my knowledge and belief, said survey and map is a true and correct representation thereof, and that I have complied with the Wisconsin Administrative Code A-E 7.

Dated this 26th day of February 2007.

Kip W. Soder
 Kip W. Soder R.L.S. #1731
 Soder Surveying
 Three Lakes, WI. 54562

- Legend -

- 1" IRON PIPE FOUND IN PLACE
- 1" IRON PIPE SET THIS SURVEY
- x SPOT ELEVATION
- () BEARING & DISTANCE OF RECORD

MAP #	A 1885
DATE FILED	MAY 11 2007
BY	<i>A.L.B.</i>
DESCRIPTION FILED	
ONEIDA CO. SURVEYOR'S OFFICE	



Survey Map For:
 James Long
 807 Leatzow Road
 Three Lakes, WI 54562

Scale: 1" = 50' Date: 2-26-2007 Drwn. By: A. L. B.

Soder Surveying
 Three Lakes, WI. 54562

Dr. No.
 1002