

MAP # **A 1886**  
 DATE FILED **MAY 11 2007**  
 BY **KIP W. SODER**  
 DESCRIPTION FILED  
 ONEIDA CO. SURVEYOR'S OFFICE

BEARINGS ARE BASED ON THE NORTH-SOUTH 1/4 LINE WHICH BEARS N2°39'26"W AS BEING OF RECORD.

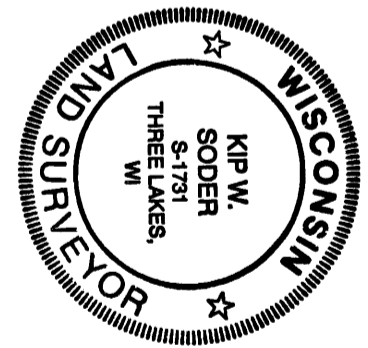
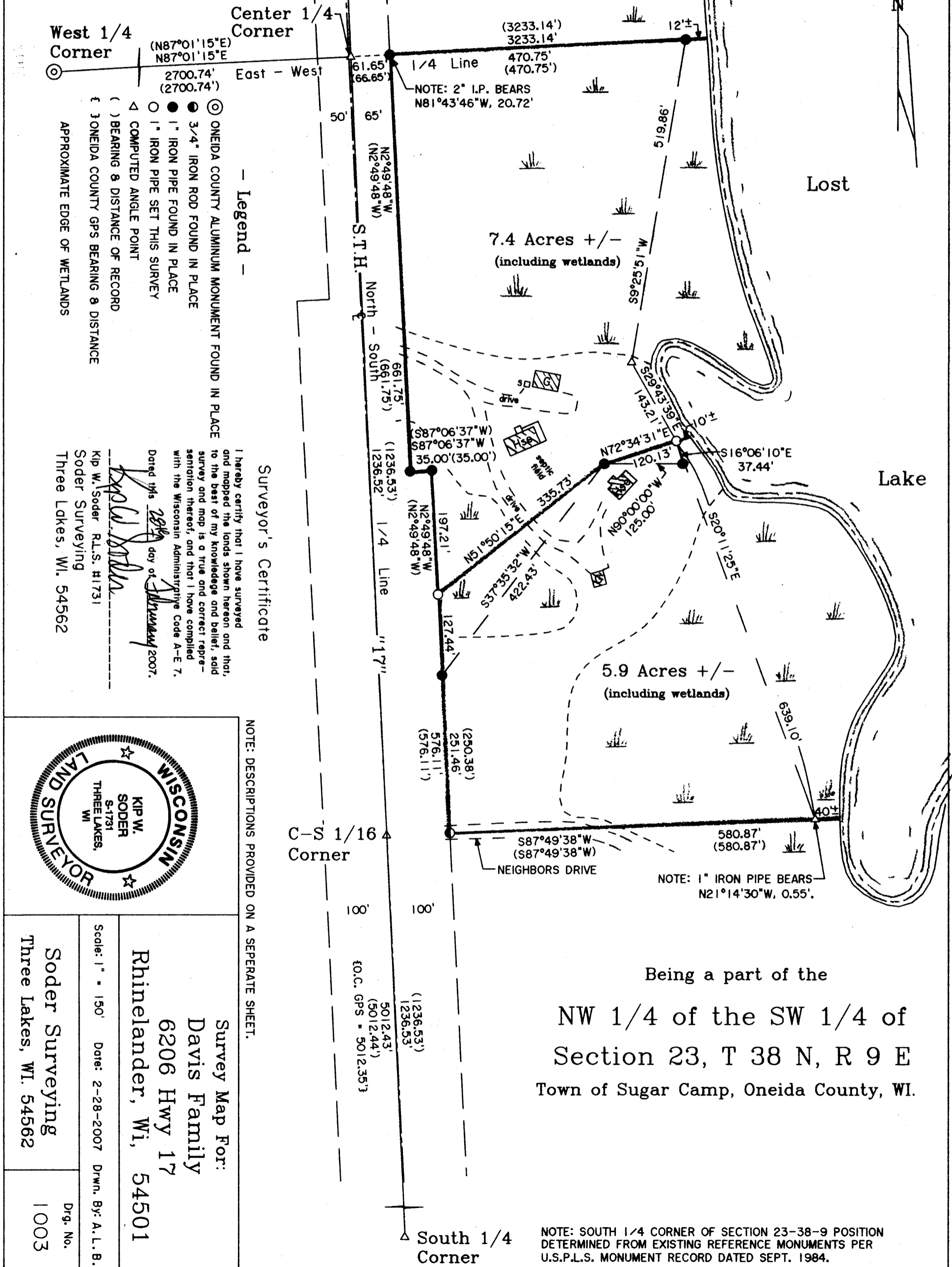

NOTE: DESCRIPTIONS PROVIDED ON A SEPERATE SHEET.

Being a part of the  
 NW 1/4 of the SW 1/4 of  
 Section 23, T 38 N, R 9 E  
 Town of Sugar Camp, Oneida County, WI.

Survey Map For:  
 Davis Family  
 6206 Hwy 17  
 Rhinelander, Wi, 54501

Soder Surveying  
 Three Lakes, WI. 54562

Scale: 1" = 150'

Date: 2-28-2007

Drwn. By: A.L.B.

Drq. No. 1003