

NOTE: PRINTS MADE FROM THIS MYLAR MAY NOT AGREE WITH THE RECORDED DOCUMENT

Additional Copies to Highway Lauf
 Plat No. 13
 Rec'd 7-12-73

RECEIVED & FILED # A189
 Oneida County Surveyor's Office
 Date FEB. 10 1988
 By M. J. H.
 OCS Area #

PLEASANT VIEW

Part of the
 NW 1/4 of the NE 1/4
 SECTION 7, T 38 N, R 11 E
 Oneida County, Wisconsin

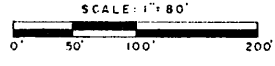
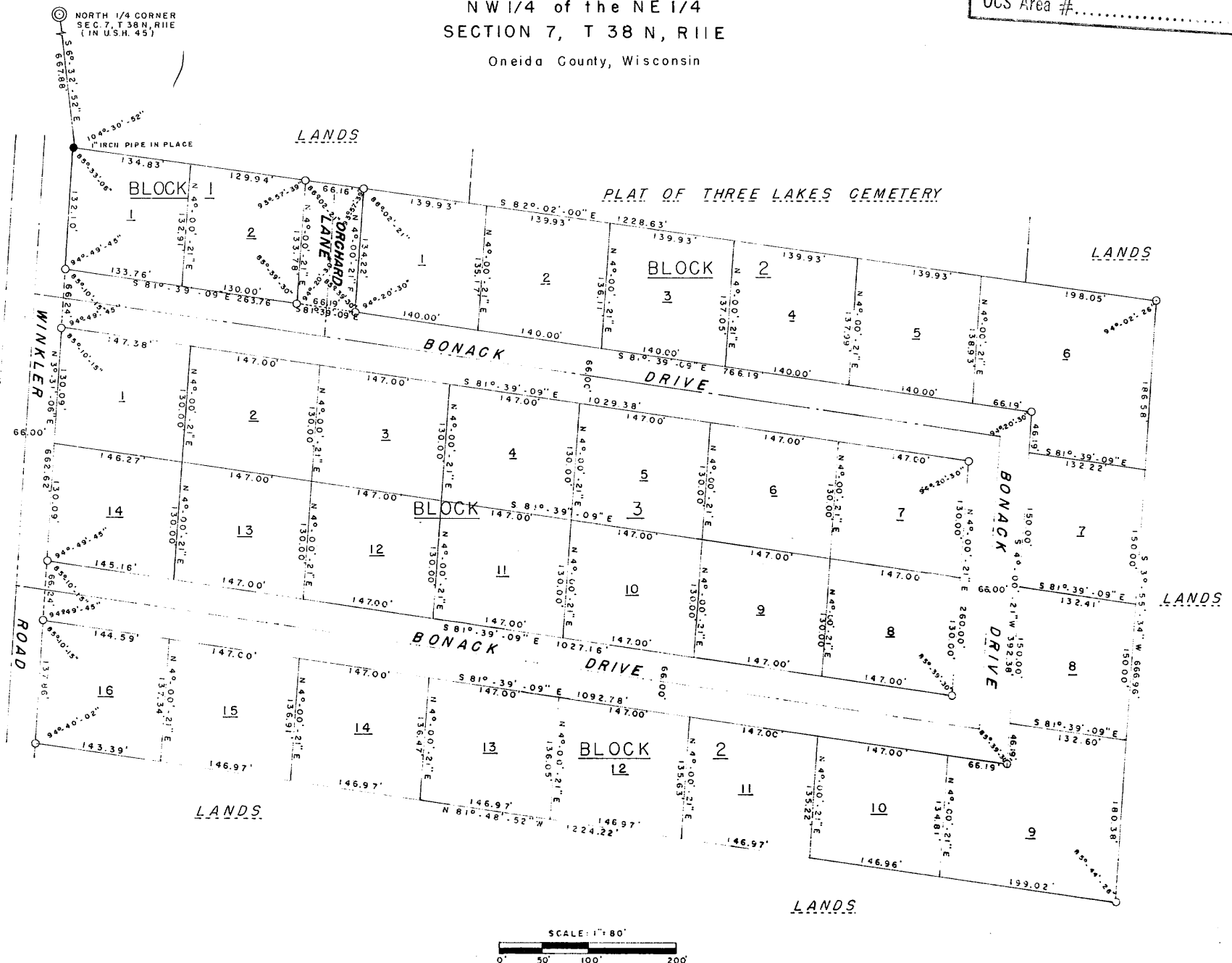

OWNER'S CERTIFICATE OF DEDICATION

As owner's we hereby certify that we caused the land described on this plat to be surveyed, divided, mapped and dedicated as represented on this plat. We also certify that this plat is required by s.236.10 or s.236.12 to be submitted to the following for approval or objection: Town Board, Town of Three Lakes; Director, Local and Regional Planning, Department of Local Affairs and Development; Oneida County Zoning Committee.

WITNESS the hand and seal of said owner's this day of _____, 19__.

 Duane M. Bonack (seal)

 Colleen J. Bonack (seal)

 Fred J. Bonack Jr. (seal)

 Yvonne D. Bonack (seal)

In Presence of:

State of Wisconsin)
 County of Oneida)ss
 Personally came before me this ___ day of _____, 19__ the above named Duane M. Bonack, Colleen J. Bonack, Fred J. Bonack Jr. and Yvonne D. Bonack, to me known to be the persons who executed the foregoing instrument and acknowledged the same.

Notary Public
 County of _____
 Wisconsin
 My commission _____

CERTIFICATE OF TOWN TREASURER

I, _____ being the duly elected, qualified and acting town treasurer of Town of Three Lakes, do hereby certify that in accordance with the records in my office, there are no unpaid taxes or unpaid special assessments as of _____ on any of the land included in the plat of Pleasant View.

(date) _____ Town Treasurer

COUNTY TREASURER'S CERTIFICATE

I, _____ being the duly elected, qualified and acting treasurer of the County of Oneida, do hereby certify that the records in my office show no unredeemed tax sales and no unpaid taxes or special assessments as of _____ affecting the lands included in the plat of Pleasant View.

(date) _____ Treasurer

TOWN BOARD RESOLUTION

Resolved, that the plat of Pleasant View, in the Town of Three Lakes, Duane M. Bonack, Colleen J. Bonack, Fred J. Bonack Jr. and Yvonne D. Bonack, owners is hereby approved by the Town Board.

(date) _____ Town Chairman

I hereby certify that the foregoing is a copy of a resolution adopted by the Town Board of the Town of Three Lakes.

 Town Clerk

BEARINGS TRUE

LOCATION SKETCH

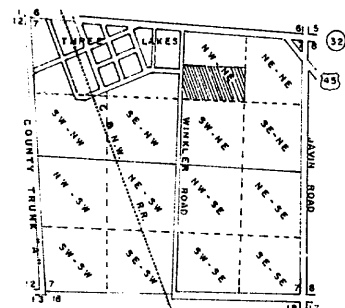

SECTION 7, T 38 N, R 11 E
 ONEIDA COUNTY, WIS.

HERBERT MOORE
 County Surveyor
 Oneida County, Wisconsin
 Courthouse
 Rhinelander, Wisconsin 54801
 JUL 2 1973

SURVEYOR'S CERTIFICATE

I, ROBERT E. BANDOW, registered land surveyor, hereby certify:

That in full compliance with the provisions of Chapter 236 of the Wisconsin Statutes and the subdivisions regulations of the Town of Three Lakes and under the direction of Duane M. Bonack and Fred J. Bonack Jr. owners of said land, I have surveyed, divided and mapped Pleasant View, that such plat correctly represents all exterior boundaries and the subdivision of the land surveyed: being a parcel of land in the NW 1/4 of the NE 1/4, Section 7, T 38 N, R 11 E, Oneida County, Wisconsin and more particularly described as follows:

Commencing at the North one-quarter corner of Section 7, marked by an iron pin in U. S. Highway 45; thence S 6°-32'-52" E (true bearing) 667.88 feet to the place of beginning, marked by an iron pipe on the easterly right-of-way line of Winkler Road.
 Thence S 82°-02'-00" E 1228.63 feet to an iron pipe on the east line of the NW 1/4 of the NE 1/4, thence S 3°-55'-34" W along the east line of NW 1/4 of the NE 1/4 666.96 feet to the south-east corner of the NW 1/4 of the NE 1/4, a one sixteenth corner marked by an iron pipe, thence N 81°-48'-52" W along the south line of the NW 1/4 of the NE 1/4 1224.22 feet to an iron pipe on the easterly right-of-way of Winkler Road, thence N 3°-31'-06" E along the right-of-way 662.62 feet to the place of beginning.

That 2" iron pipe two inches in diameter and 30 inches long, maximum weight 3.65 pounds per lineal foot. All other lot corners monumented with iron pipe one inch in diameter and 24 inches long, minimum weight 1.13 pounds per lineal foot.

There are no objections to this plat with respect to Secs. 236.15, 236.16, 236.20 and 236.21 (1) and (2), Statutes.
 Certified this 31st day of July, 1973.
 Roger A. James
 Acting Director, Local and Regional Planning & Development
 Department of Local Affairs & Development

Reg. Land Surveyor
 July 2, 1973
 WISCONSIN
 ROBERT E. BANDOW
 EAGLE RIVER,
 WIS.
 S-00104
 LAND SURVEYOR

GENISOT & ASSOCIATES, INC.
 DRAWING BY REBANDOW

68 IV

8 IV