

Lots 131 & 132
of
TIMBER RIDGE
being part of the
SW 1/4 OF NW 1/4 OF SECTION 33, T39N, R6E

Town of Minocqua
Oneida County, Wisconsin

Bearings Based on
the North line of
Lot 131 as N53°11'19"E

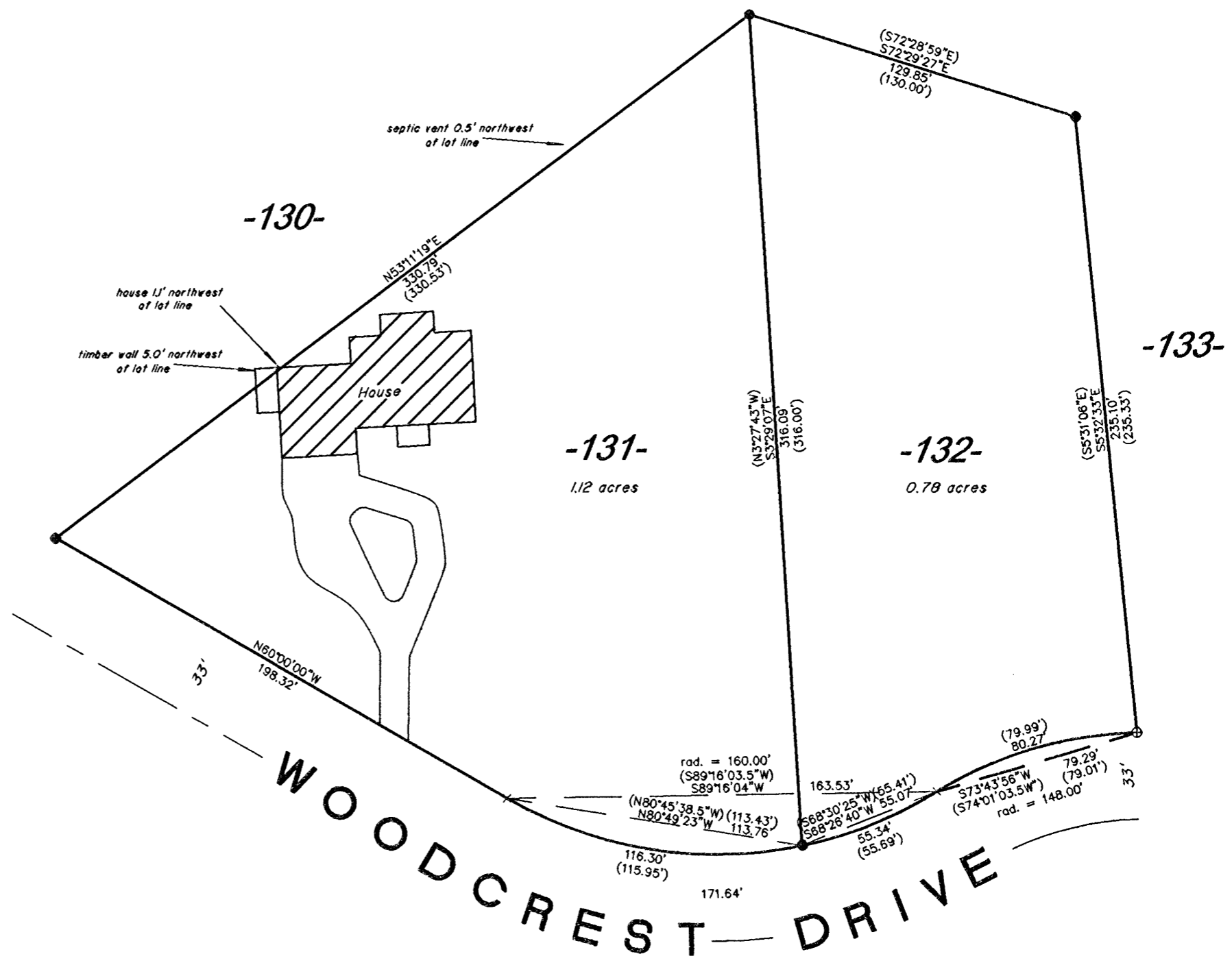

MAP # **A 1892**
DATE FILED **MAY 25 2007**
BY *[Signature]*
DESCRIPTION FILED
ONEIDA CO. SURVEYOR'S OFFICE

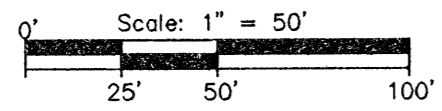

- = 3/4" diam. iron rod found
- ⊕ = 1-1/4" diam. iron rod found
- × = calculated point not set
- () = previously recorded

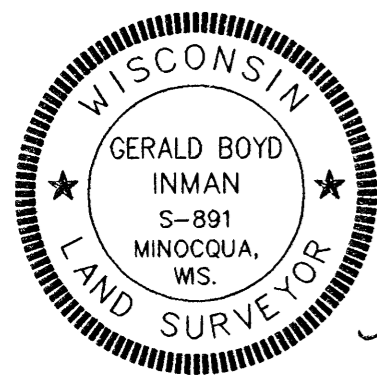

Gerald B. Inman

I, Gerald B. Inman, Registered Land Surveyor No. S-891, hereby certify that I have surveyed the property shown hereon; that this map represents an accurate survey of said property to the best of my knowledge and belief; that I have performed this survey by order of Scot & Susan Bassett; and that I have complied with the requirements of Wisconsin Administrative Code A-E 7.

Inman Consultants, Ltd.
8029 Narrows Road
Minocqua, Wisconsin 54548
(715) 356-6565 FAX (715) 356-6565

2007

2007