

TOWNSHIP 37 NORTH, RANGE 10 EAST, OF THE FOURTH PRINCIPAL MERIDIAN, WISCONSIN.

DEPENDENT RESURVEY AND SURVEY OF OMITTED LANDS, SECS. 29 & 30.

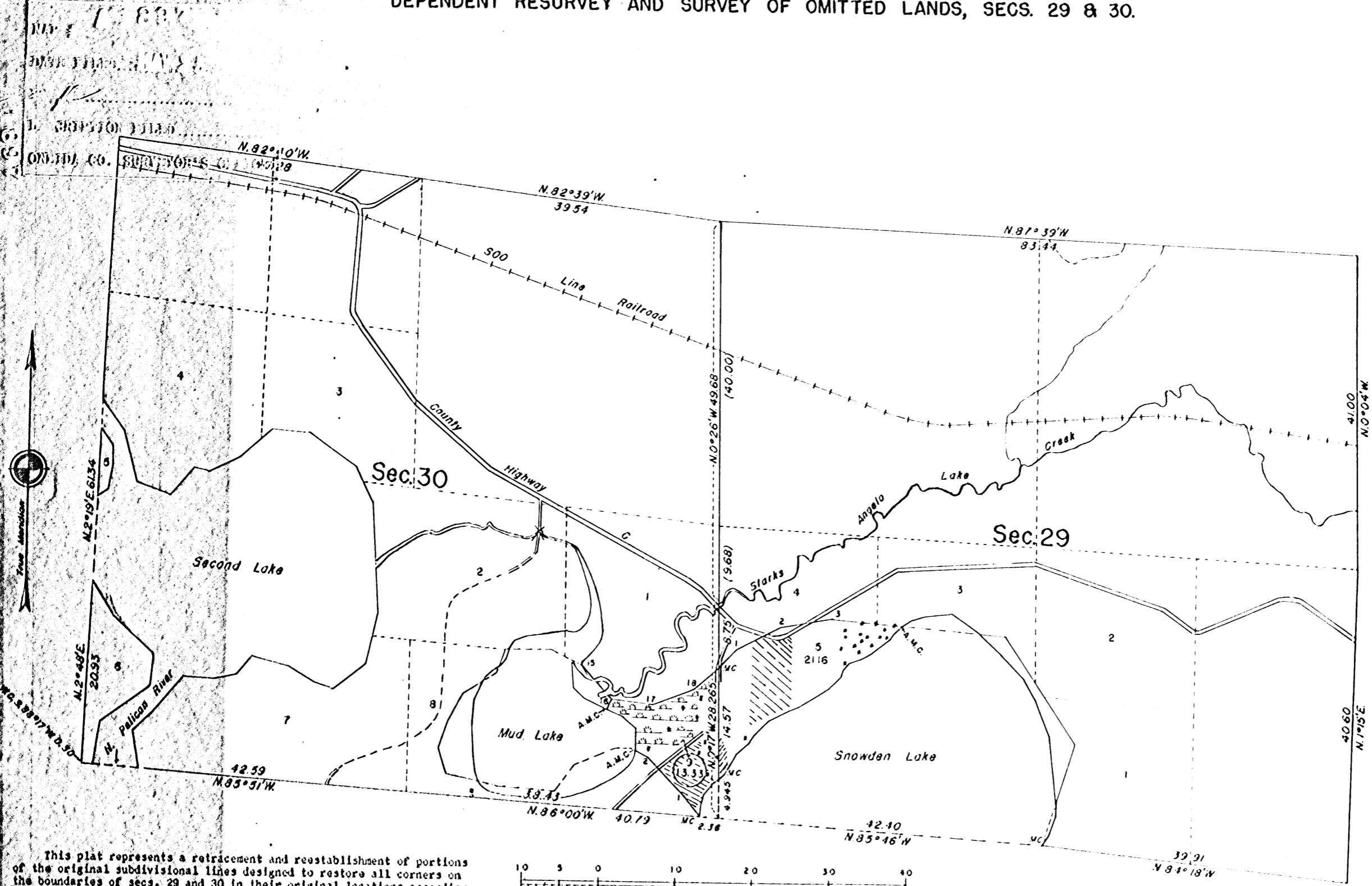

This plat represents a retracement and reestablishment of portions of the original subdivisional lines designed to restore all corners on the boundaries of secs. 29 and 30 in their original locations according to the best available evidence, and an extension survey to include lands which were erroneously omitted from the original survey and not shown upon the plat approved March 18, 1864.

Area surveyed: 34.49 acres

UNITED STATES DEPARTMENT OF THE INTERIOR  
BUREAU OF LAND MANAGEMENT  
Washington, D. C. July 22, 1955

2681

A 18