

**PART OF THE E 1/2 OF THE NW 1/4,
T. 38 N., R. 9 E., SEC. 2,
TOWN OF SUGARCAMP,
ONEIDA COUNTY, WI.**

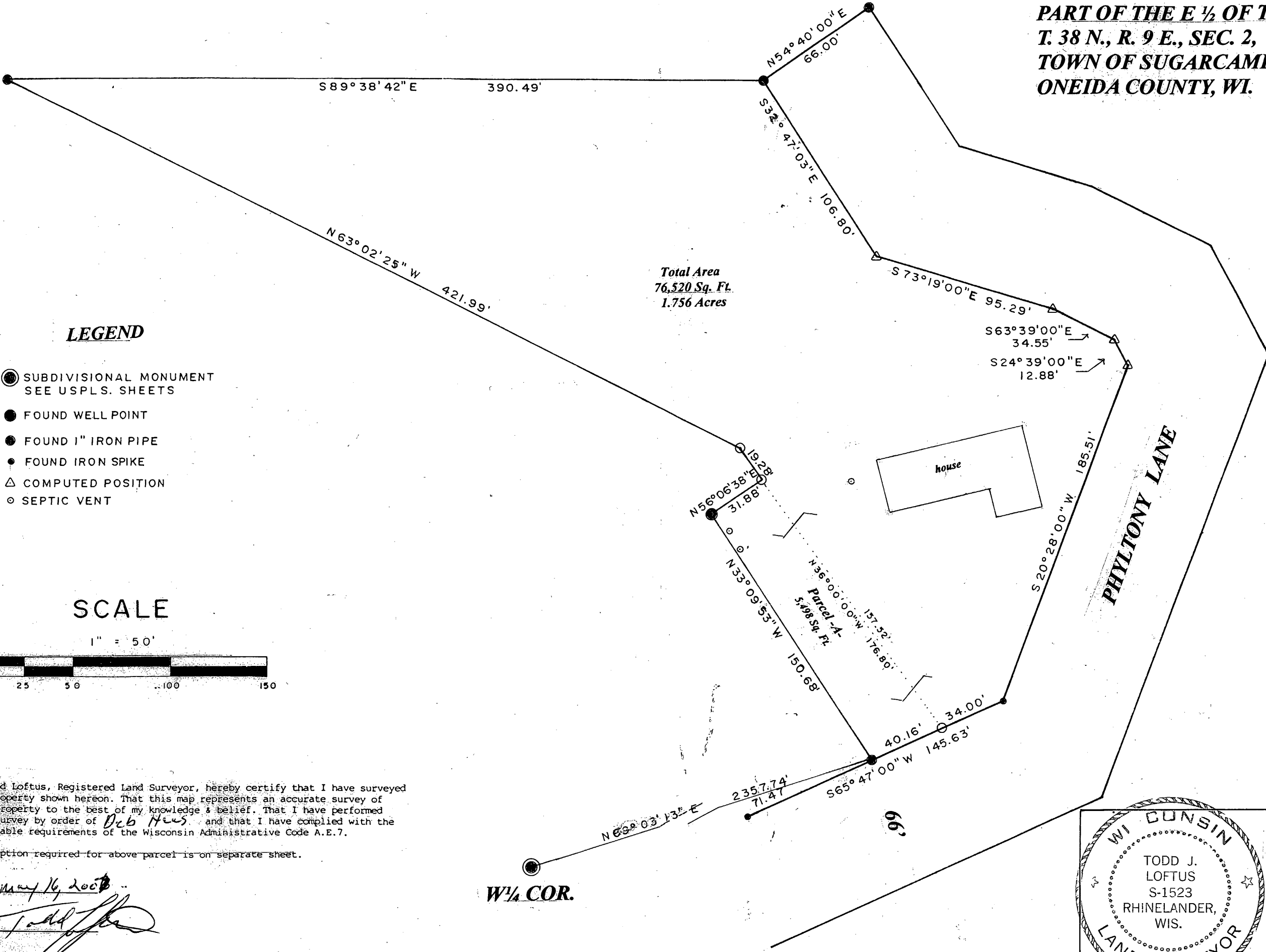

Total Area
76,520 Sq. Ft.
1.756 Acres

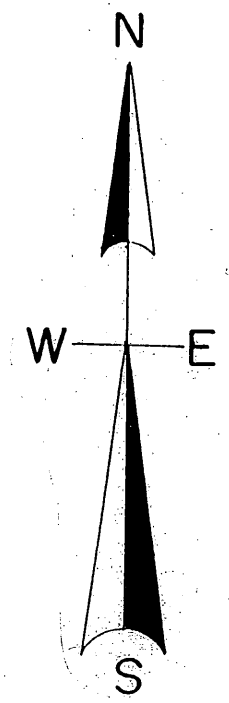
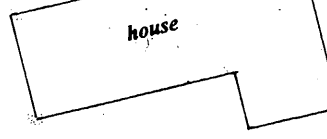

North is referenced to the
North end of Phyltony Lane
Being a recorded bearing
Of N 54° 40' E.

LEGEND

- SUBDIVISIONAL MONUMENT
SEE USPLS. SHEETS
- FOUND WELL POINT
- FOUND 1" IRON PIPE
- FOUND IRON SPIKE
- △ COMPUTED POSITION
- SEPTIC VENT

SCALE

1" = 50'

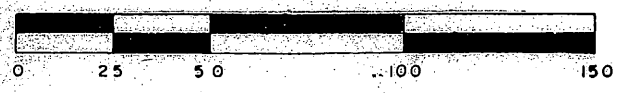

MAP # **A 1904**
 DATE FILED **6.4.07**
 BY *[Signature]*
 DESCRIPTION FILED
 ONEIDA CO. SURVEYOR'S OFFICE

I, Todd Loftus, Registered Land Surveyor, hereby certify that I have surveyed the property shown hereon. That this map represents an accurate survey of said property to the best of my knowledge & belief. That I have performed this survey by order of *Deb Hies* and that I have complied with the applicable requirements of the Wisconsin Administrative Code A.E.7.

Description required for above parcel is on separate sheet.

DATE **May 16, 2007**
 SIGNED *[Signature]*
 LOFTUS SURVEYING

W 1/4 COR.



**SURVEY FOR NORTHWOODS NATIONAL BANK
RHINELANDER, WI.**

LOFTUS SURVEYING
 860 BALSAM STREET
 RHINELANDER, WI. 54501
 TEL/FAX 715-369-1142
 HODAG28@HOTMAIL.COM

1528B5