

SPOT ELEVATION MAP FOR DRIVEWAY LOCATION FOR LANDS LOCATED IN GOV'T. LOT 6, SEC. 19, T. 36 N., R. 10 E., TOWN OF PELICAN, ONEIDA COUNTY, WI.

SPOT ELEVATION MAP FOR JAMES BECKER

observed water elevation May, 7, 2007 el. 1550.47'

100 year highwater el. 1555.0

Bench mark location
19+00 spike in power pole
32' left el. 1560.79
Dot. State project #9877-1-70

LEGEND

⊙ IRON PIPE FOUND

SCALE

1" = 20'

I, Todd Loftus, Registered Land Surveyor,
Hereby certify that the spot elevations taken
Are correct to the best of my knowledge & belief.

MAP #	A 1905
DATE FILED	JUN 04 2007
BY	<i>[Signature]</i>
DESCRIPTION FILED
ONEIDA CO. SURVEYOR'S OFFICE	

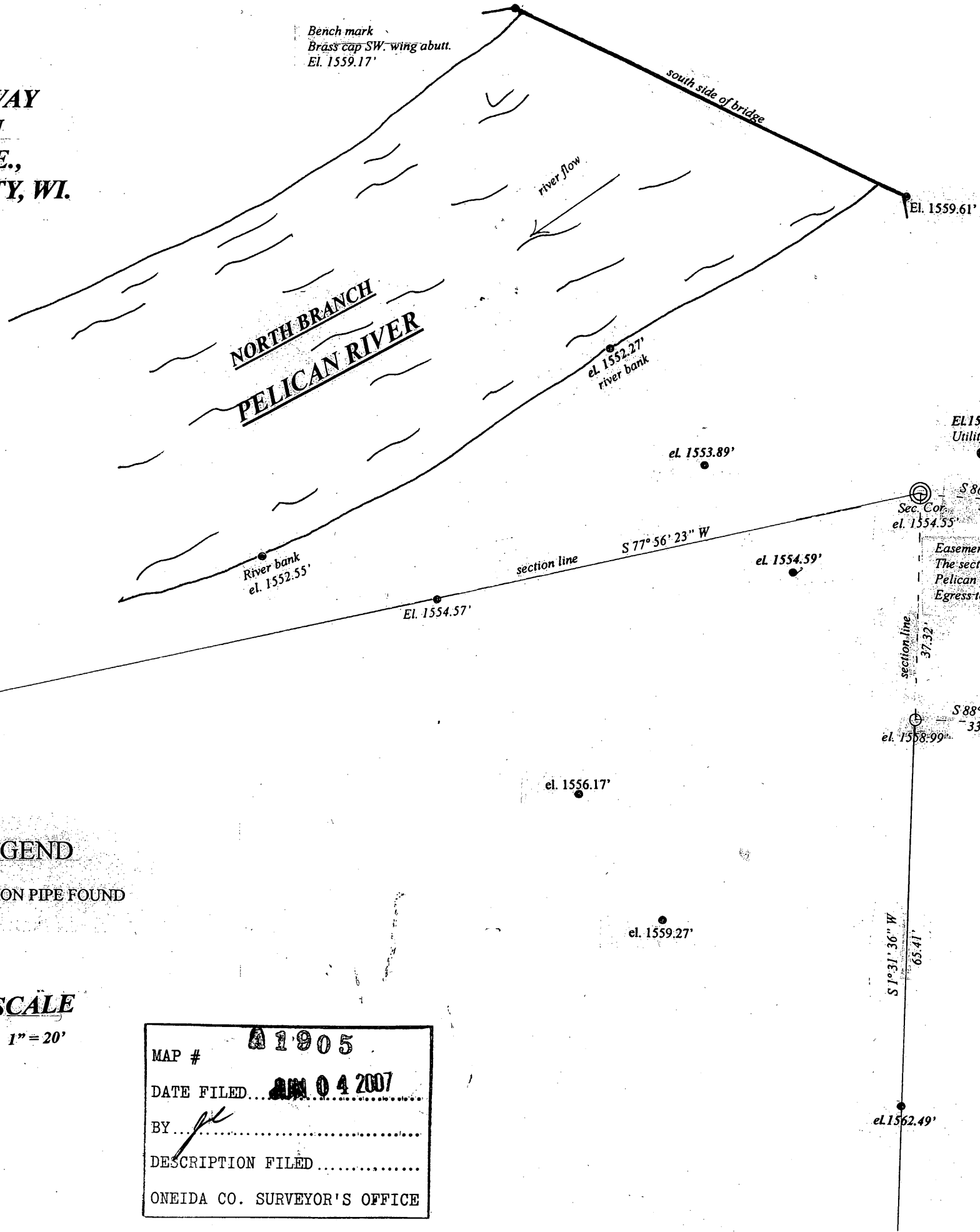
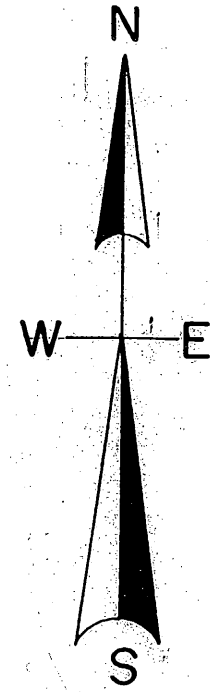

LOFTUS SURVEYING
860 BALSAM STREET
RHINELANDER, WI. 54501
TEL/FAX 715-369-1142
HODAG28@HOTMAIL.COM

#1529B5