

30616

41906

**SURVEY OF THE SOUTH LINE OF LOTS 5 & 6  
OF PELICAN SOUTH SHORE RESORTS,  
ACCORDING TO THE RECORDED PLAT THEREOF  
LOCATED IN GOV'T. LOT 4, SEC. 25, T. 35 N., R. 10 E.,  
ONEIDA COUNTY, WI.**

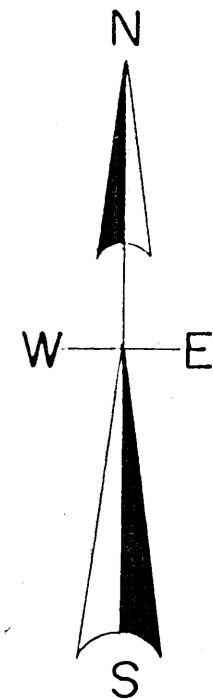
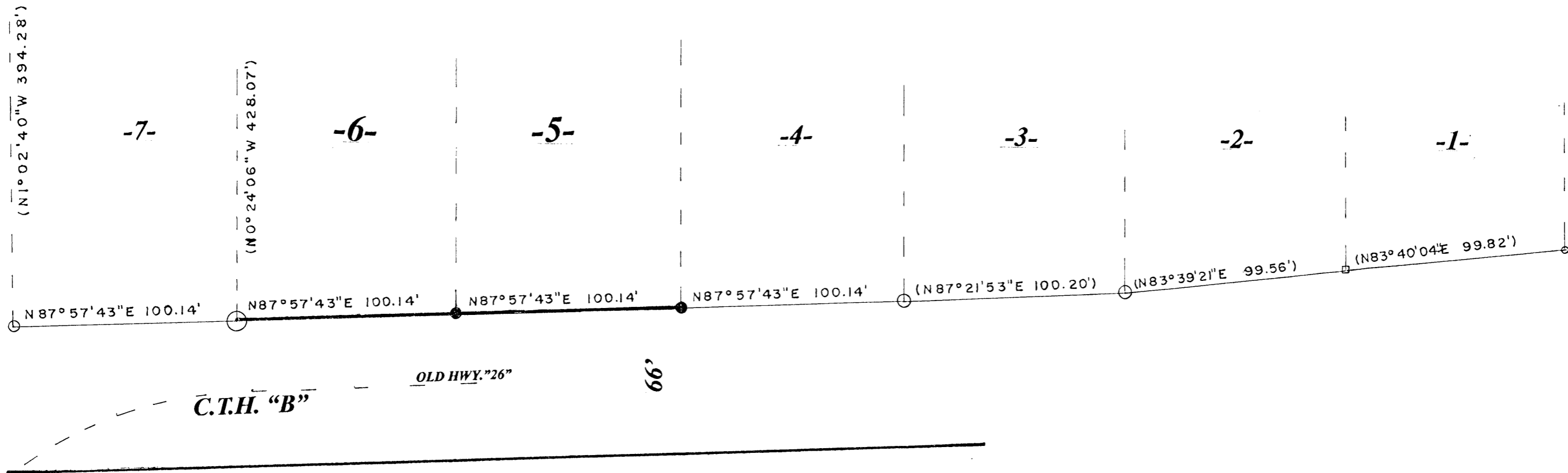

MAP # **A1906**  
 DATE FILED... **JUN 04 2007**  
 BY... *[Signature]*  
 DESCRIPTION FILED .....  
 ONEIDA CO. SURVEYOR'S OFFICE

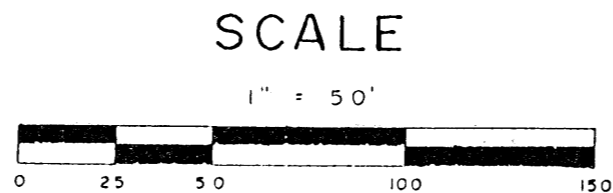

**LEGEND**

- FOUND 3/4" IRON ROD
- FOUND 2" IRON PIPE
- SET 3/4" IRON ROD
- FOUND 1.25" IRON PIPE
- FOUND IRON SPIKE
- FOUND 1/2" IRON PIPE
- (BEARING & DISTANCE OF RECORD)

North is referenced to the east line  
 Lot 7 being an assumed bearing of  
 N 0° 24' 06" W.

*I, Todd Loftus, Registered Land Surveyor, hereby certify that I have surveyed  
 The line shown hereon. That this map represents an accurate survey of said  
 Line to the best of my knowledge & belief. That I have performed this survey  
 By order of William Esser and that I have complied with the  
 Applicable requirements of the Wisconsin Administrative Code A.E.7.*

*[Signature]*  
 JUN 5, 07

**SURVEY FOR WILLIAM ESSER  
 WATERTOWN, WI.**

**LOFTUS SURVEYING**  
 860 BALSAM STREET  
 RHINELANDER, WI. 54501  
 TEL/FAX 715-369-1142  
 HODAG28@HOTMAIL.COM

**1525B5**

A1906

41906