

**SURVEY OF LOT 36-A AND PART OF LOT 36-B
CSM. V. 5, P. 1395, BEING PART OF LOT 36,
BLOCK C, OF COUNTRY CLUB MANOR PLAT,
ONEIDA COUNTY, WI.**

MAP #	A 1908
DATE FILED	JUN 04 2007
BY	<i>[Signature]</i>
DESCRIPTION FILED
ONEIDA CO. SURVEYOR'S OFFICE

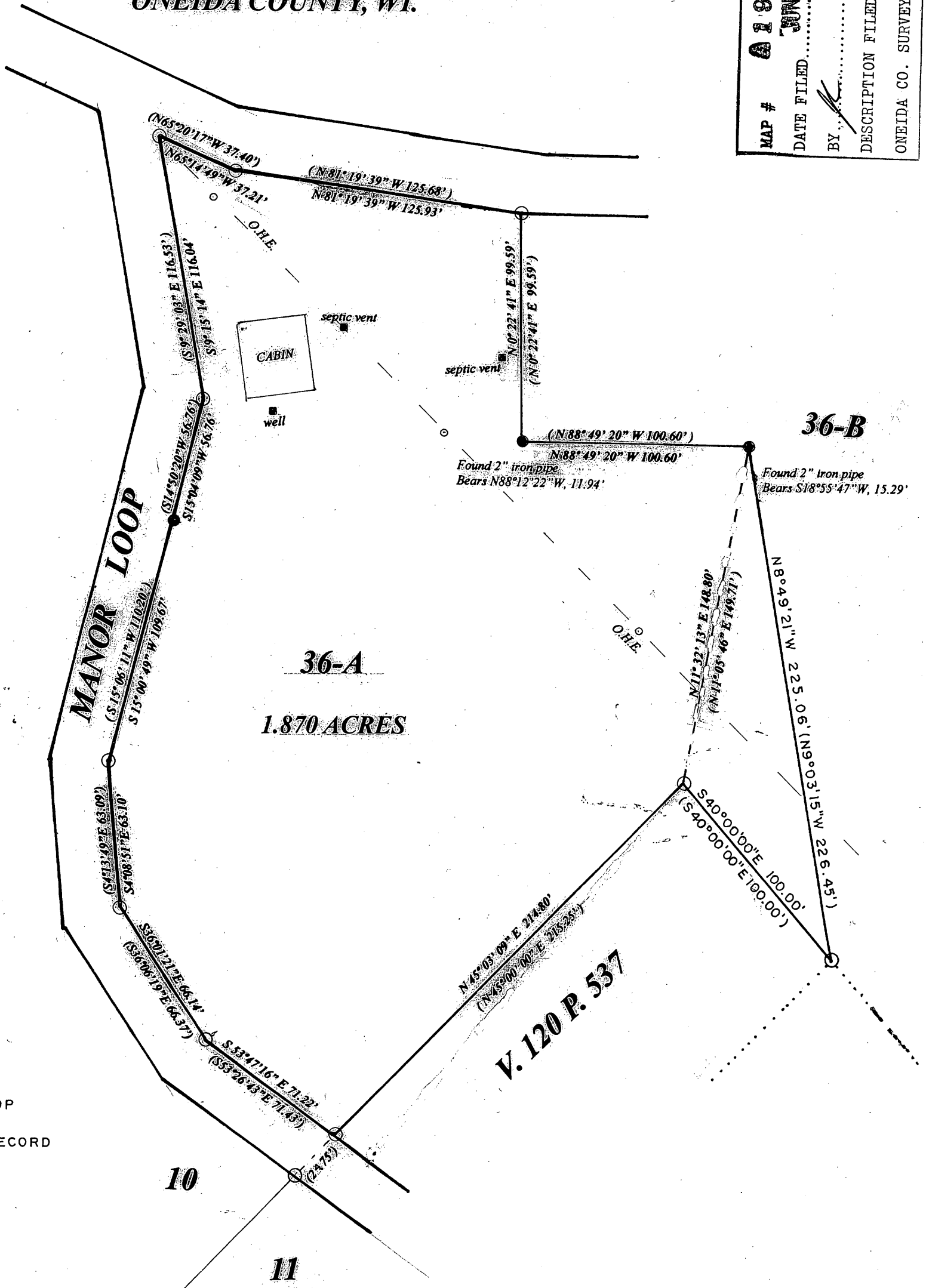
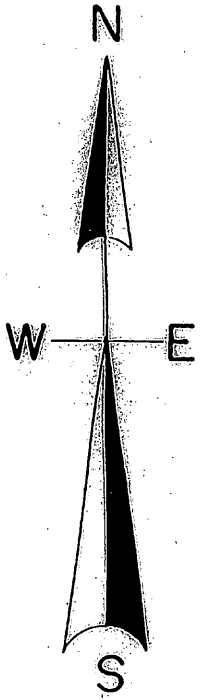

LEGEND

- FOUND 2" IRON PIPE
- SET 1" IRON PIPE/FLANGED TOP
- (O.O') BEARING & DISTANCE OF RECORD

SCALE

1" = 50'



Revised May 17, 2007 for complete
Survey of Vol. 679, Pg. 571 deeds.

I, Todd Loftus, Registered Land Surveyor, hereby certify that I have surveyed the property shown hereon. That this map represents an accurate survey of said property to the best of my knowledge & belief. That I have performed this survey by order of *Dan Huhnstock* and that I have complied with the applicable requirements of the Wisconsin Administrative Code A.E.7.

DATE *June 6, 2006*
 SIGNED *[Signature]*

LOFTUS SURVEYING

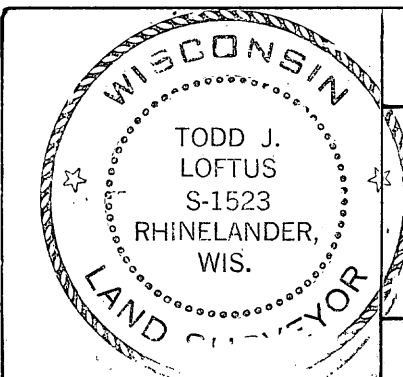

Survey for **DAN HUHNSTOCK**
RHINELANDER, WI.

LOFTUS SURVEYING
 860 BALSAM STREET
 RHINELANDER, WI 54501
 TEL/FAX 715-369-1142
 HODAG28@HOTMAIL.COM

A 1908