

FOUND 1" IRON PIPE MARKING THE NORTHWEST CORNER OF LOT 1, BLOCK E OF TH ASSESSOR'S REPLAT OF BING, COHN AND SLIMMER'S FIRST ADDITON.

PLAT OF SURVEY

OF THE NORTH 1/2 OF LOTS 5 AND 6 OF BLOCK 2 OF THE ASSESSOR'S REPLAT OF COHN, BING AND SLIMMER'S FIRST ADDITION
 LOCATED IN THE NORTH 1/2 OF THE NORTHWEST 1/4, SEC 5, T36N, R9E
 CITY OF RHINELANDER, ONEIDA COUNTY, WISCONSIN

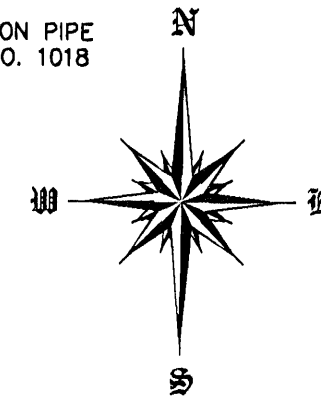

MAP # **A1909**
 DATE FILED **JUN 25 2007**
 BY _____
 DESCRIPTION FILED _____
 ONEIDA CO. SURVEYOR'S OFFICE



N. BAIRD AVENUE

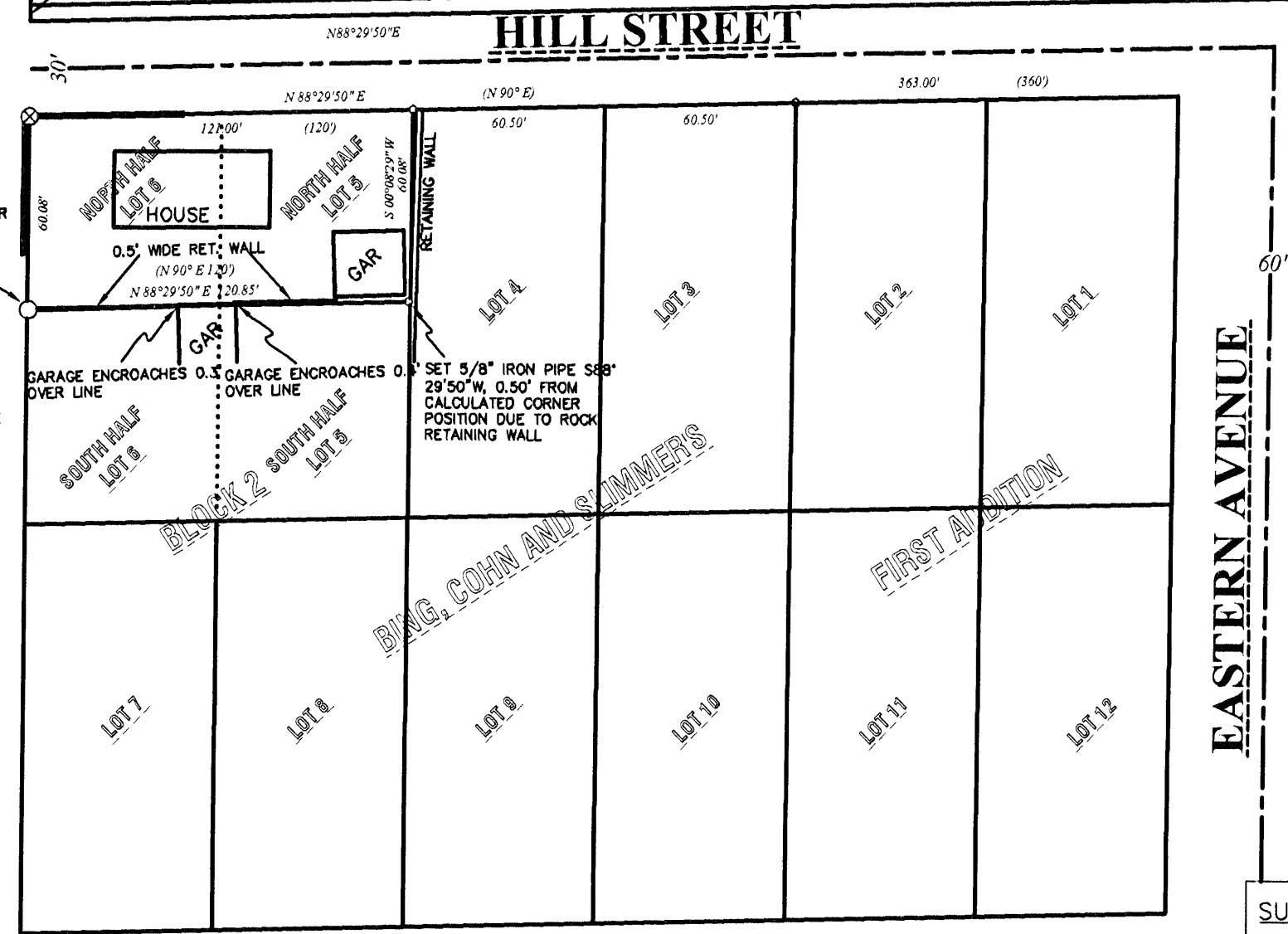

FOUND 2" IRON PIPE FROM CSM NO. 1018

NORTH BASED ON THE EAST RIGHT OF WAY LINE OF BAIRD AVENUE RECORDED AS N 0°00'00" E

FOUND 1 1/2" IRON PIPE FROM MAINE BOOK 1936 P. 155 S.W. CORNER LOT 9 BLOCK 1, COHN, BING AND SLIMMER'S ADDITION

LEGEND

- SET 3/4" IRON ROD
- ⊗ SET "X" IN ROCK WALL
- FOUND 1" IRON PIPE
- FOUND 2" IRON PIPE
- △ FOUND 1 1/2" IRON PIPE
- FOUND 1 3/4" IRON PIPE

FOUND 1" IRON PIPE MARKING THE NORTHWEST CORNER OF LOT 6, BLOCK 7 OF TH ASSESSOR'S REPLAT OF BING, COHN AND SLIMMER'S FIRST ADDITON.

SURVEYOR'S CERTIFICATE

I, **Anthony R. Jones**, Registered Land Surveyor, hereby certify that: I have surveyed and mapped the parcel described under the direction of Chris and Dawn Rog, owners, and that this survey is a true and correct representation of the parcel to the best of my knowledge and belief.

Dated this 31st day of May 2007

Anthony R. Jones
 Anthony R. Jones, R.L.S. No. S-2508