

THE NORTH 1/2 OF LOTS 11 & 12, GARDEN HOMES PLAT,
 LOCATED IN SECTION 5, T36N, R9E, CITY OF RHINELANDER, WI.

LINCOLN STREET

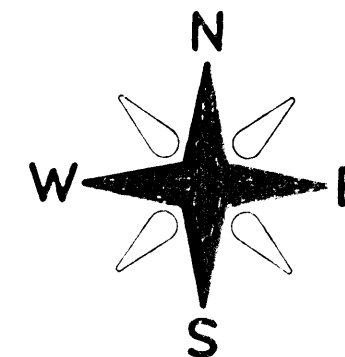

BEARINGS ASSUMED, REFERENCED TO THE PLAT
 OF GARDEN HOMES AS SHOWN

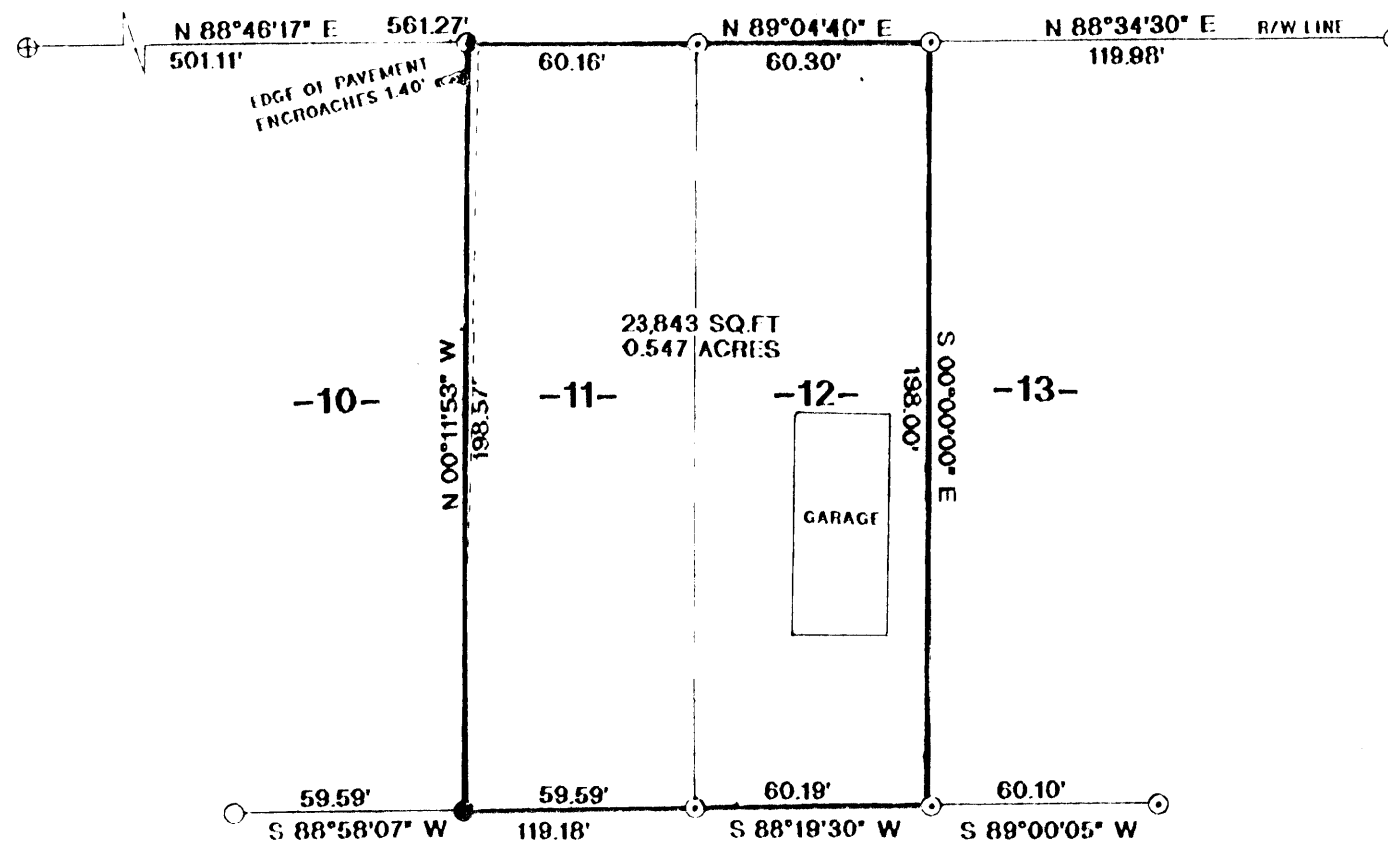

LEGEND:

- FOUND 1" IRON PIPE
- SET 1" X 18" IRON PIPE
- ⊙ FOUND 3/4" IRON BAR
- ⊕ SET MAG NAIL
- ⊕ FOUND P.K. NAIL
- () RECORDED AS

MAP # **A 1912**
 DATE FILED... **JUN 25 2007**.....
 BY *[Signature]*.....
 DESCRIPTION FILED.....
 ONEIDA CO. SURVEYOR'S OFFICE

I, WILLIAM E. BANDOW, HEREBY CERTIFY THAT I HAVE SURVEYED THE ABOVE PARCEL OF LAND UNDER
 THE DIRECTION OF UNITED DEVELOPMENT AND THAT THIS MAP IS A TRUE AND CORRECT REPRESENTATION
 OF THE LANDS SURVEYED TO THE BEST OF MY KNOWLEDGE AND BELIEF;
 AND THAT I HAVE COMPLIED WITH ALL OF THE WISCONSIN ADMINISTRATIVE CODE.

William E. Bandow
 WILLIAM E. BANDOW
 5-8-07
 DATE

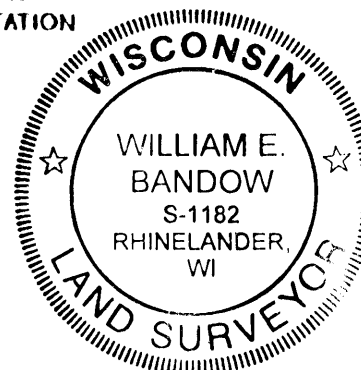

SURVEY FOR		
UNITED DEVELOPMENT		
SCALE: 1" = 50'	APPROVED BY:	DRAWN BY: JB
DATE: 4/24/07		REVISED:
GENISOT & ASSOCIATES, INC. RHINELANDER, WISCONSIN		
		DRAWING NUMBER 10981

A 1912

A 1912

A 1912

A 1912