

LOCATED IN PART OF THE SE 1/4 OF THE SE 1/4, SECTION 23,  
T37N, R10E, TOWN OF STELLA, ONEIDA COUNTY, WI.

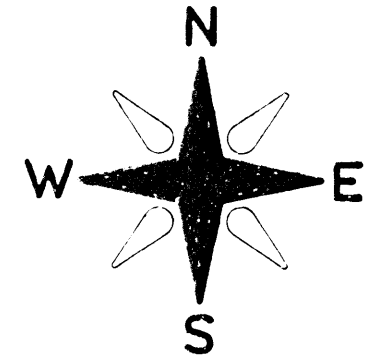

BEARINGS ASSUMED, REFERENCED TO THE EAST LINE OF SECTION 23 AS SHOWN

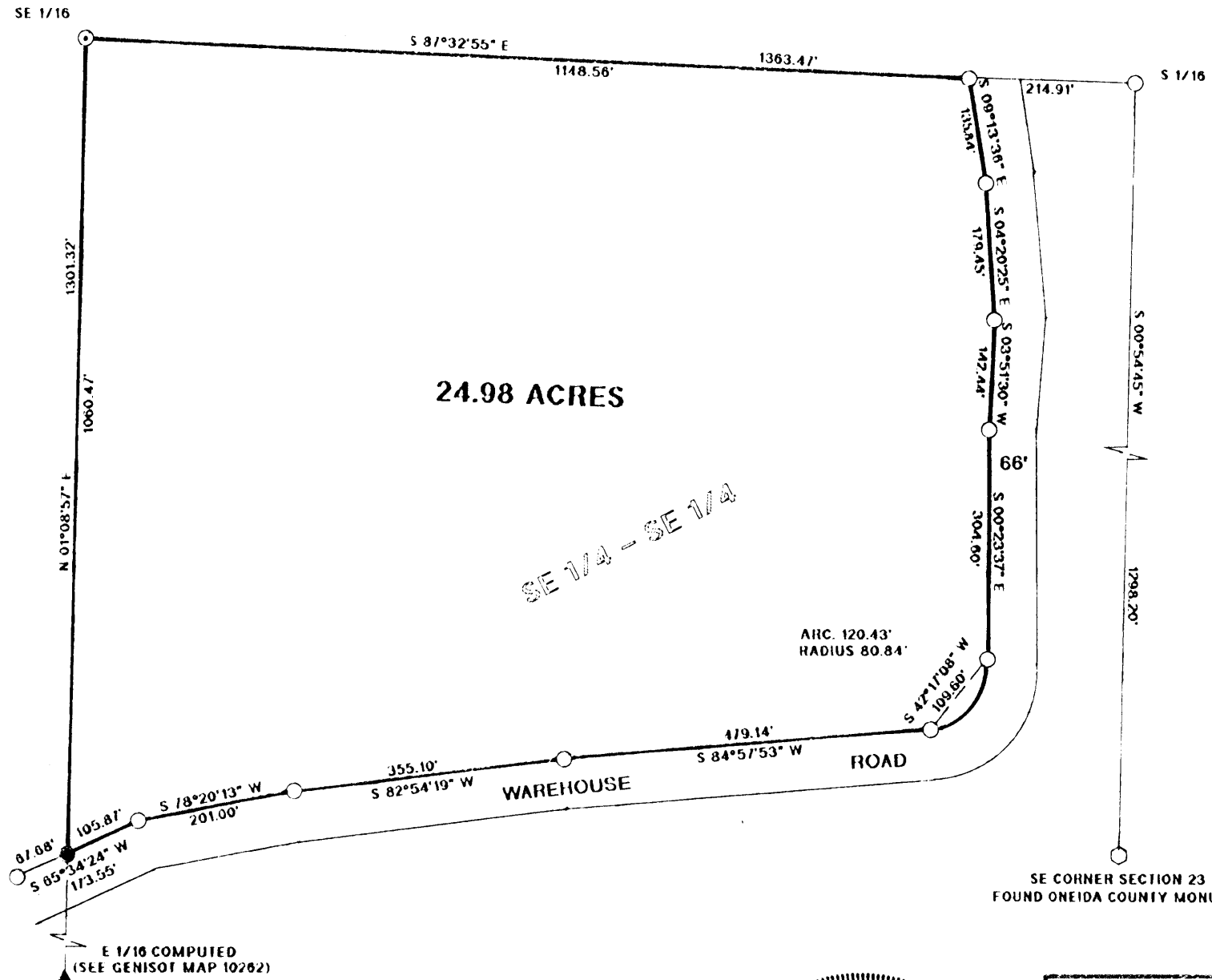

MAP # **A1013**  
 DATE FILED... **JUN. 25. 2007**...  
 BY *JB*.....  
 DESCRIPTION FILED.....  
 ONEIDA CO. SURVEYOR'S OFFICE

**LEGEND:**

- ⊙ FOUND 2" IRON PIPE
- FOUND 1" IRON PIPE
- SET 1" X 18" IRON PIPE

I, WILLIAM E. BANDOW, HEREBY CERTIFY THAT I HAVE SURVEYED THE ABOVE PARCEL OF LAND UNDER THE DIRECTION OF MR. BRIAN SMITH AND THAT THIS MAP IS A TRUE AND CORRECT REPRESENTATION OF THE LANDS SURVEYED TO THE BEST OF MY KNOWLEDGE AND BELIEF; THAT I HAVE PROVIDED A DESCRIPTION OF THE PARCEL ON A SEPARATE SHEET, AND THAT I HAVE COMPLIED WITH AE 7 OF THE WISCONSIN ADMINISTRATIVE CODE.

*William E. Bandow* 4-27-07  
 WILLIAM E. BANDOW DATE



SURVEY FOR <b>BRIAN SMITH</b>		
SCALE: 1" = 200'	APPROVED BY:	DRAWN BY JB
DATE: 4/28/07		REVISED
<b>GENISOT &amp; ASSOCIATES, INC.</b> RHINELANDER, WISCONSIN		
		DRAWING NUMBER <b>10984</b>

A1013

A1013

A1013

A1013