

A1914

A1914

LOT 1 OF LITTLE PINES, LOCATED IN PART OF THE SW 1/4 OF THE SW 1/4,
SECTION 9, T37N, R9E, TOWN OF PINE LAKE, ONEIDA CO. WI.

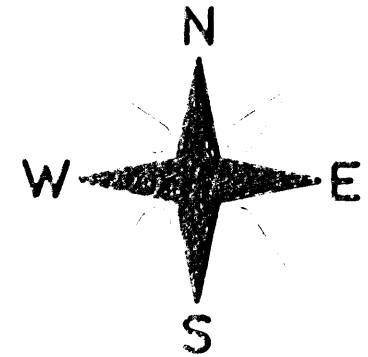

C/L PINE LAKE ROAD

100'

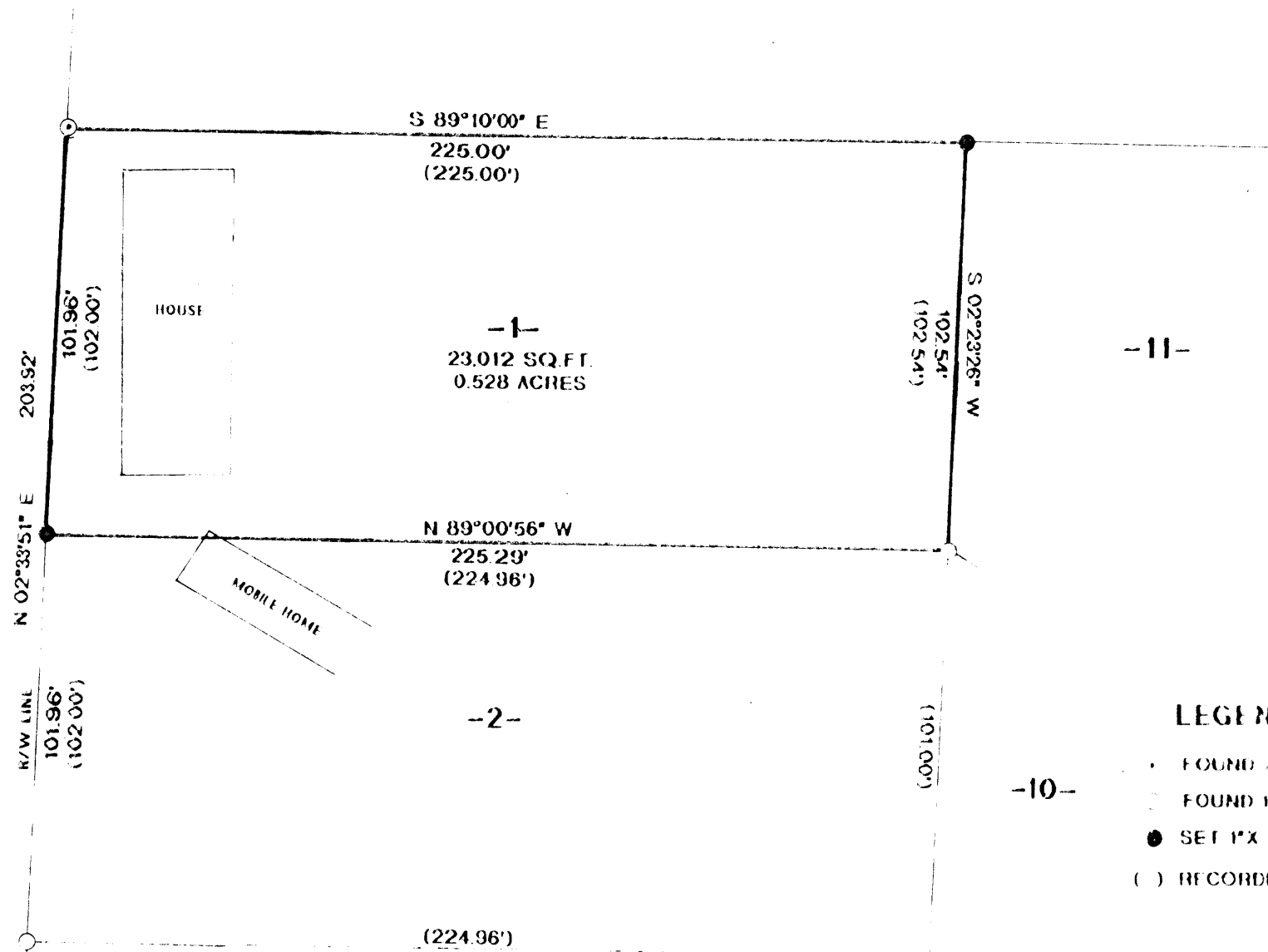

-10-

LEGEND

- FOUND 2" IRON PIPE
- FOUND 1" IRON PIPE
- SET 1" X 18" IRON PIPE
- () RECORDED AS

MAP # **A1914**
 DATE FILED... **JUN. 25. 2007**
 BY... *[Signature]*
 DESCRIPTION FILED.....
 ONEIDA CO. SURVEYOR'S OFFICE



WILLIAM E. BANDOW, HEREBY CERTIFY THAT I HAVE SURVEYED THE ABOVE PARCEL OF LAND UNDER THE DIRECTION OF DAVE ZETTLER AND THAT THIS MAP IS A TRUE AND CORRECT REPRESENTATION OF THE LANDS SURVEYED TO THE BEST OF MY KNOWLEDGE AND BELIEF, AND THAT I HAVE COMPLIED WITH AE 7 OF THE WISCONSIN ADMINISTRATIVE CODE.

William E. Bandow
 WILLIAM E. BANDOW

4-5-07
 DATE

SURVEY FOR DAVE ZETTLER		
SCALE 1" = 40'	APPROVED BY	DRAWN BY JB
DATE 4/3/07		REVISED
GENISOT & ASSOCIATES, INC. RHINELANDER, WISCONSIN		
		DRAWING NUMBER 10976

A1914

A1914