

LOTS 3 & 4 OF BLOCK 2, ASSESSORS REPLAT OF DANFIELD'S UNRECORDED, CITY OF RHINELANDER, WI.

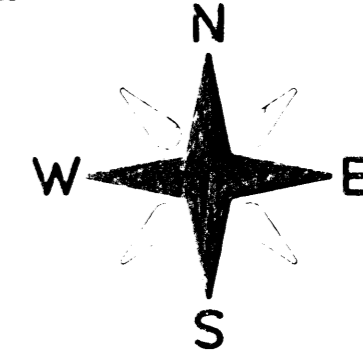

BEARINGS ASSUMED, REFERENCED TO THE WEST LINE OF BLOCK 2 AS SHOWN

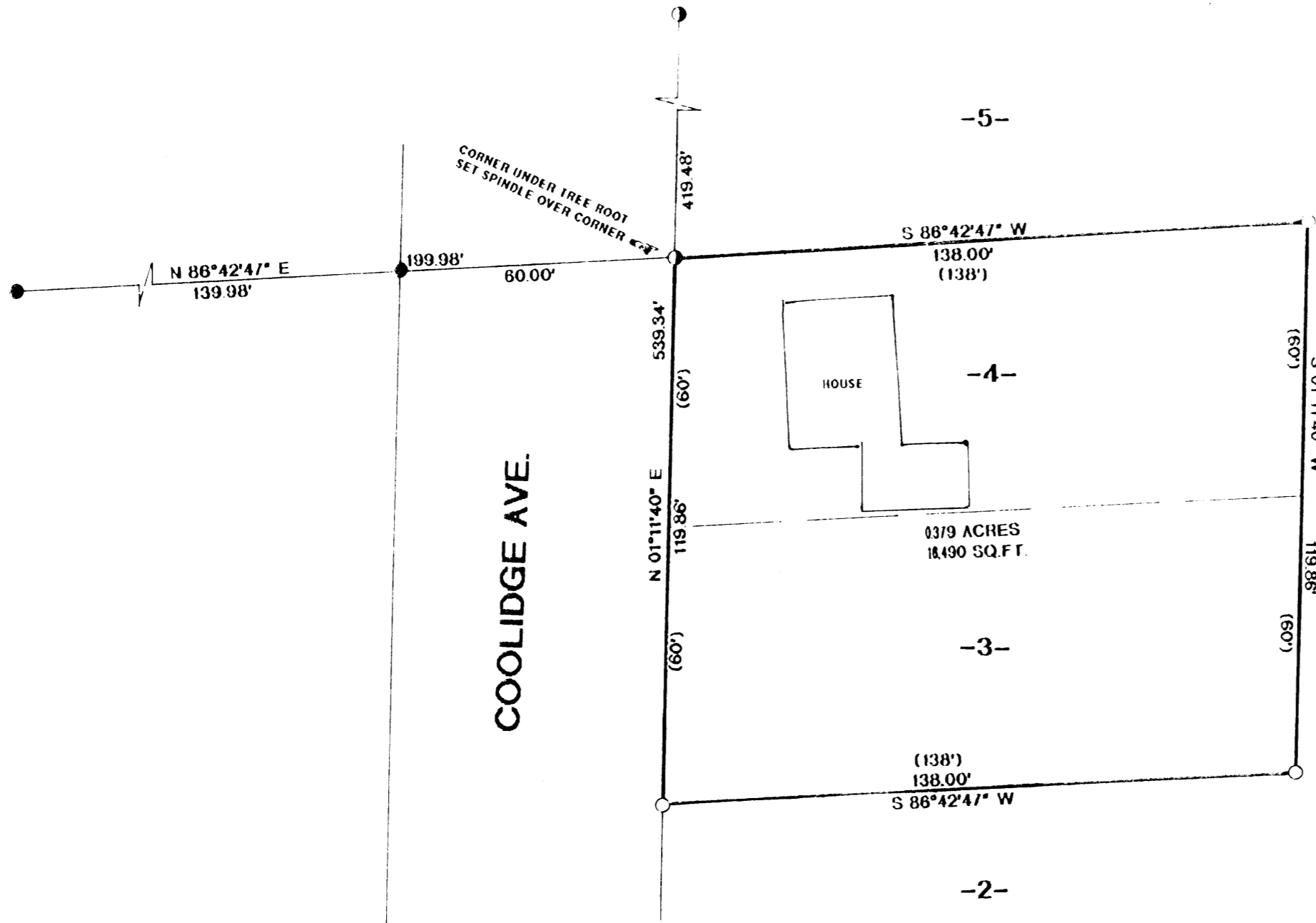

COOLIDGE AVE.

LEGEND:

- FOUND 1" IRON PIPE
- FOUND 1 1/4" IRON PIPE
- SET 1" X 18" IRON PIPE
- () RECORDED AS

MAP # **A 1915**
 DATE FILED **JUN 25 2007**
 BY *[Signature]*
 DESCRIPTION FILED
 ONEIDA CO. SURVEYOR'S OFFICE

I, RUSSELL F. BROWN HEREBY CERTIFY THAT I HAVE SURVEYED THE ABOVE PARCEL OF LAND UNDER THE DIRECTION OF MR. PAUL PREISINGER AND THAT THIS MAP IS A TRUE AND CORRECT REPRESENTATION OF THE LANDS SURVEYED TO THE BEST OF MY KNOWLEDGE AND BELIEF; AND THAT I HAVE COMPLIED WITH THE PROVISIONS OF AE 7 OF THE WISCONSIN ADMINISTRATIVE CODE.

Russell F. Brown 5/15/07
 RUSSELL F. BROWN DATE



SURVEY FOR PAUL PREISINGER		
SCALE: 1" = 30'	APPROVED BY:	DRAWN BY JB
DATE: 5/8/07		REVISED
GENISOT & ASSOCIATES, INC. RHINELANDER, WISCONSIN		
		DRAWING NUMBER 10985