

MAP # **A1917**
 DATE FILED **JUN 16 2007**
 BY *[Signature]*
 DESCRIPTION FILED
 ONEIDA CO. SURVEYOR'S OFFICE

SURVEY
 FOR
DON SCHULTZ

IN
 GOV'T. LOT 1, SECTION 15, T.38N., R.7E.
 ONEIDA COUNTY, WISCONSIN

SURVEY
 FOR
KATHLEEN GRANT

O IRON PIPE
 SCALE: 1" = 60'

DATED: 6-28-1976

[Signature]
 WIS # S-140

See A502
~~XXXXXXXXXX~~

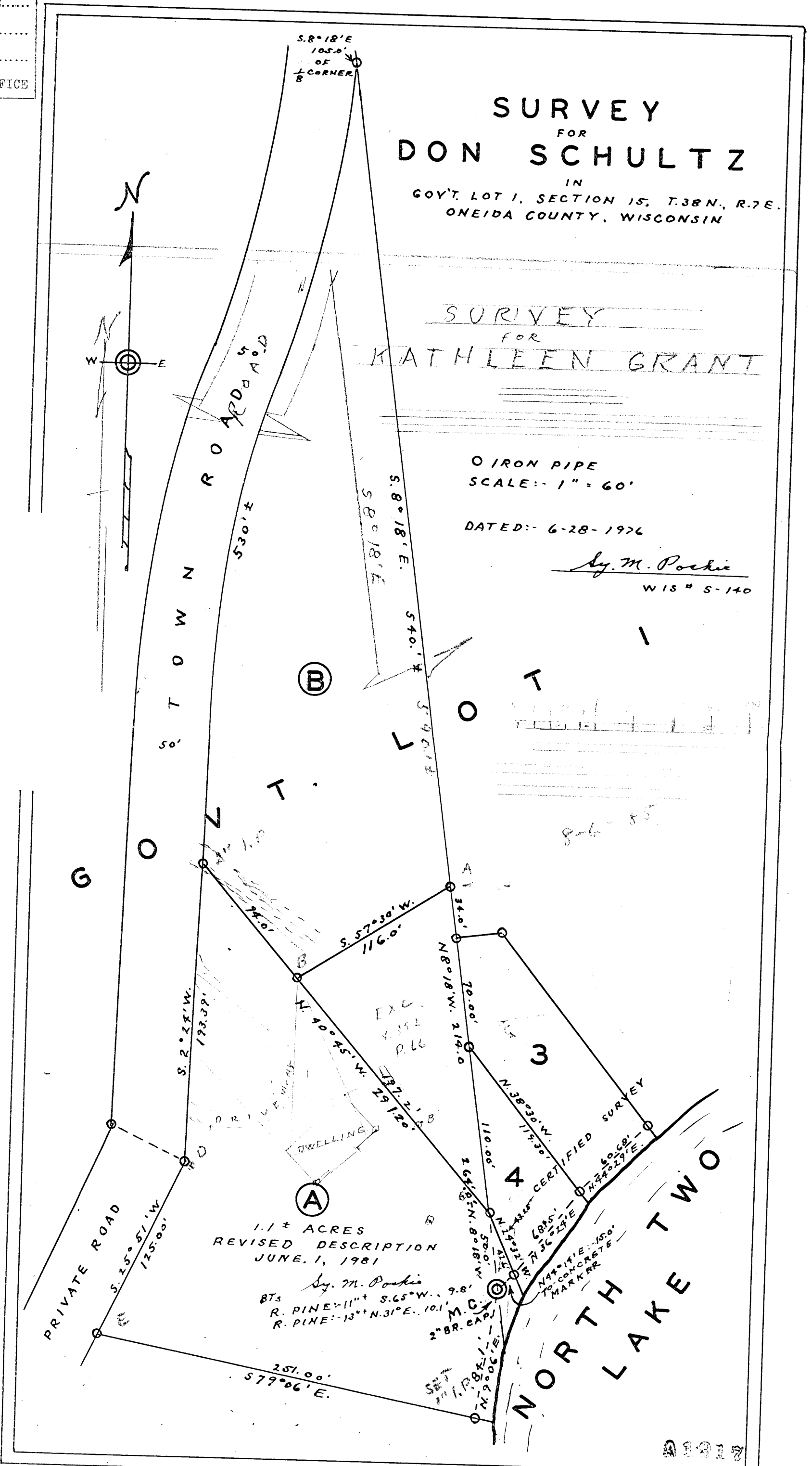

1.1 ± ACRES
 REVISED DESCRIPTION
 JUNE 1, 1981

[Signature]
 BY M. Poehle
 B.T.S.
 R. PINE: 11" S.65°W... 9.8'
 R. PINE: 13" N.31°E... 10.1'

NORTH LAKE TWO