

61618

NOTE: Parcel 9A is subject to a blanket utility easement described in Section 3 of Article VI of the Declaration of Covenants, Conditions, Easements and Restrictions for Kemp Woods recorded in Volume 459 of Records on page 310 as Document No. 307799.

Part of  
**LOT 9**  
in the County Plat of  
**KEMP WOODS**  
Being part of  
**GOV'T. LOT 1**  
**SECTION 29, T39N, R7E**  
Town of Woodruff  
Oneida County, Wisconsin

MAP # **1010**  
DATE FILED **AUG 01 2007**  
DESCRIPTION FILED  
BY  
ONEIDA CO. SURVEYOR'S OFFICE

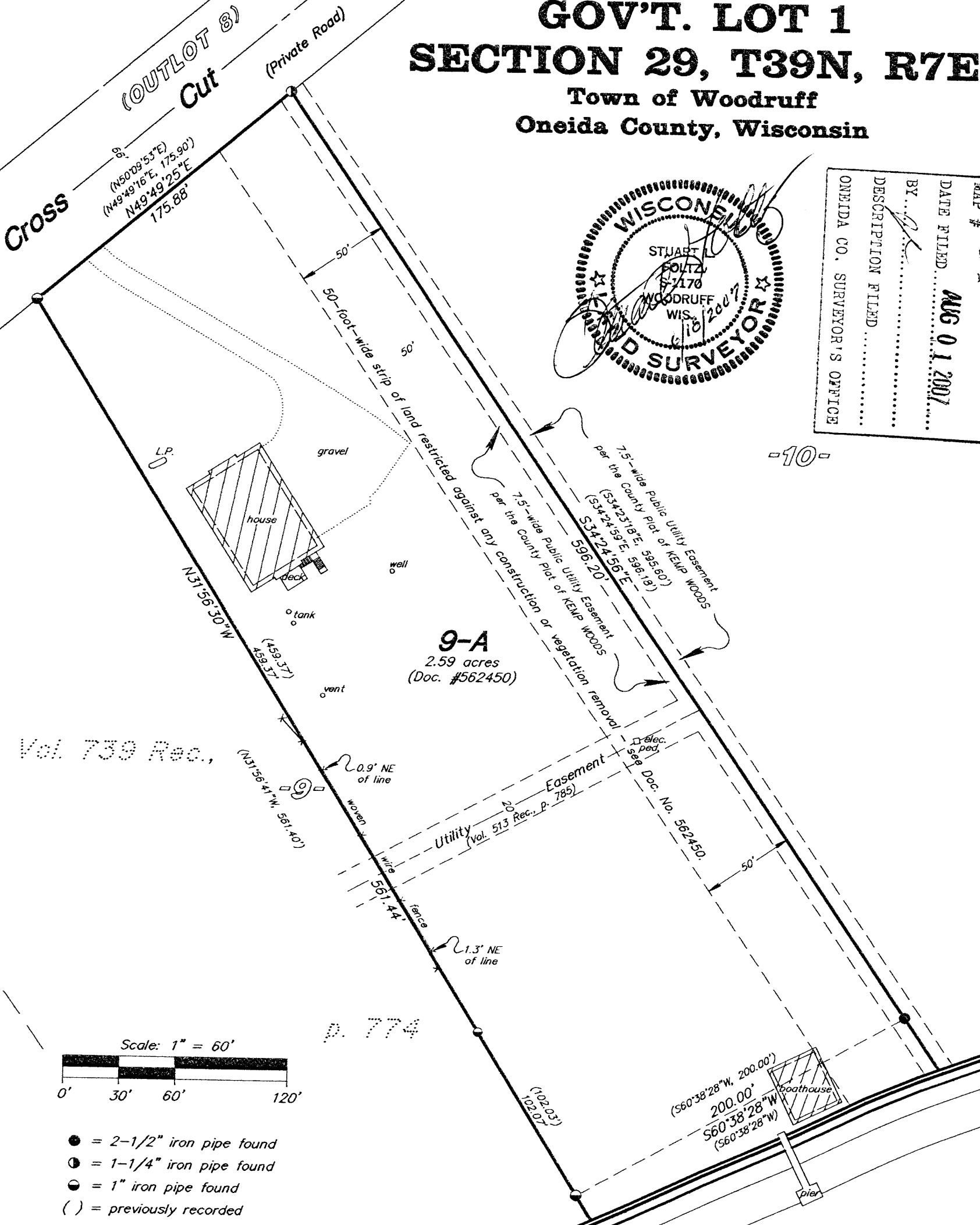
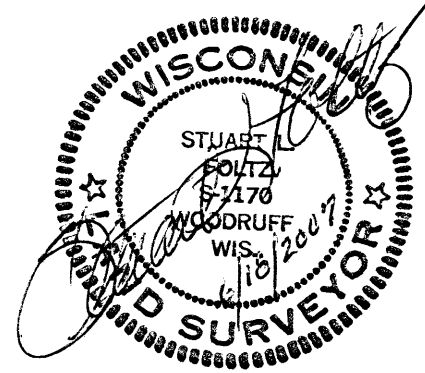

Bearings  
Magnetic

Vol. 739 Rec.,

P. 774

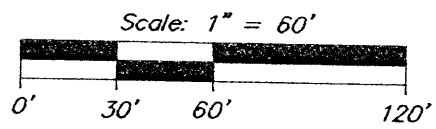

- = 2-1/2" iron pipe found
- = 1-1/4" iron pipe found
- ◐ = 1" iron pipe found
- ( ) = previously recorded

I hereby certify to the present owner(s) and/or purchaser(s) of the property included in this survey, and to those who mortgage or guarantee title for the present owner(s) or purchaser(s) within one year from the date hereof, that this survey was performed in accordance with acceptable professional standards; that the survey data shown hereon is, to the best of my knowledge, information and belief, a true and accurate representation thereof; that any legal descriptions conforming to this survey have been provided on separate sheets; and that this survey was performed by order of William Brandenburg.

NOTE: This survey is based on title information contained in Chicago Title Insurance Co. ALTA Commitment No. ON-37518, effective May 22, 2007, issued by Oneida Title & Abstract, Inc. of Rhinelander, WI. There may be easements, servitudes, zoning ordinances or other encumbrances that are not included in this title information and therefore not shown on this survey. Client is advised to consult a title attorney to discover all of the legal encumbrances attached to this property.

**Foltz and Associates, Inc.**

Surveyors  
8612 Highway 51 North, Minocqua, Wisconsin 54548  
(715) 356-9485

Engineers  
fax (715) 356-1841

C. Winkler 5812-29-397

61618

61618