

PART OF  
**GOV'T LOTS 6 & 7**  
**SECTION 4, T 38 N, R 11 E**  
**ONEIDA COUNTY, WISCONSIN**

RECEIVED & FILED # **A192**  
 Oneida County Surveyor's Office  
 Date... **FEB. 10 1986**  
 By... **MJH**  
 OCS Area #.....

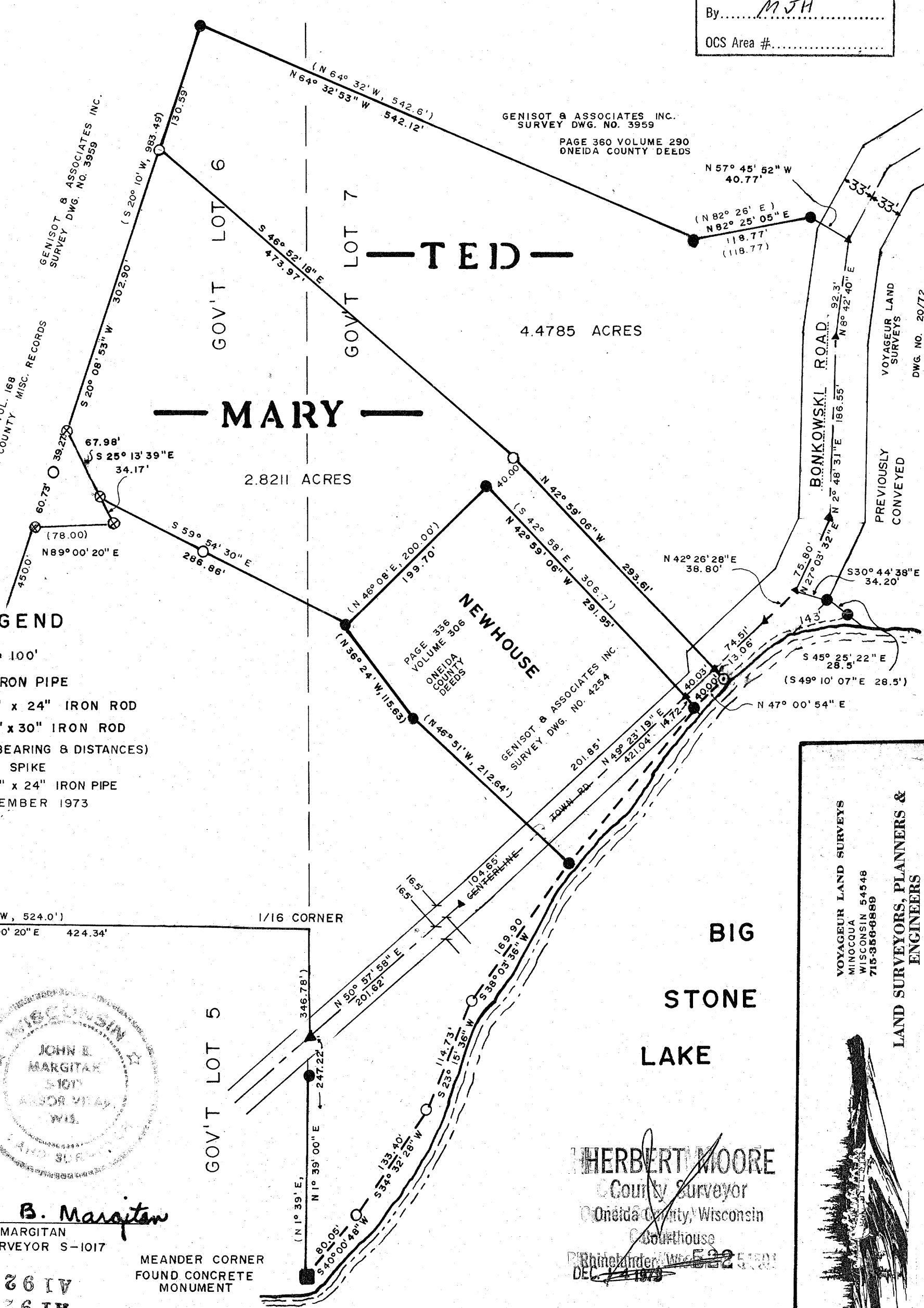

**LEGEND**

- SCALE 1" = 100'
- FOUND IRON PIPE
  - SET 3/4" x 24" IRON ROD
  - ⊙ SET 3/4" x 30" IRON ROD (RECORDED BEARING & DISTANCES)
  - ▲ RAILROAD SPIKE
  - ⊗ SET 1" x 24" IRON PIPE
- SEPTEMBER 1973



*John B. Margitan*  
 JOHN B. MARGITAN  
 LAND SURVEYOR S-1017

26 IV  
 1986

MEANDER CORNER  
 FOUND CONCRETE  
 MONUMENT

**HERBERT MOORE**  
 County Surveyor  
 Oneida County, Wisconsin  
 Courthouse  
 Rhinelander, Wis. 54225  
 DEC 14 1973

DRAWN BY RJB DWG. NO. 20/72 B

VOYAGEUR LAND SURVEYS  
 MINOCQUA  
 WISCONSIN 54548  
 715-356-6869

**LAND SURVEYORS, PLANNERS & ENGINEERS**