

A 1920

A 1920

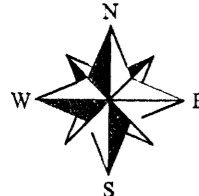

NORTH BASED ON THE NORTH RIGHT-OF-WAY OF LAKE ROAD RECORDED TO BEAR: N 64°32'55" E IN THE PLAT OF MARS MEADOW.

A.R. JONES SURVEYING SERVICES
2788 SCHWARZ ROAD, RHINELANDER, WI 54501 715.362.8409

PLAT OF SURVEY

A RETRACEMENT OF LOTS 75 AND 76 OF THE PLAT OF MARS MEADOW, LOCATED IN GOVERNMENT LOTS 3 AND 4 OF SECTION 19 AND THE N 1/2 OF THE NW 1/4 OF SECTION 30, TOWN 36 NORTH, RANGE 11 EAST AS RECORDED IN THE ONEIDA COUNTY REGISTER OF DEEDS OFFICE, RHINELANDER, WI

PLAT OF MARS MEADOW

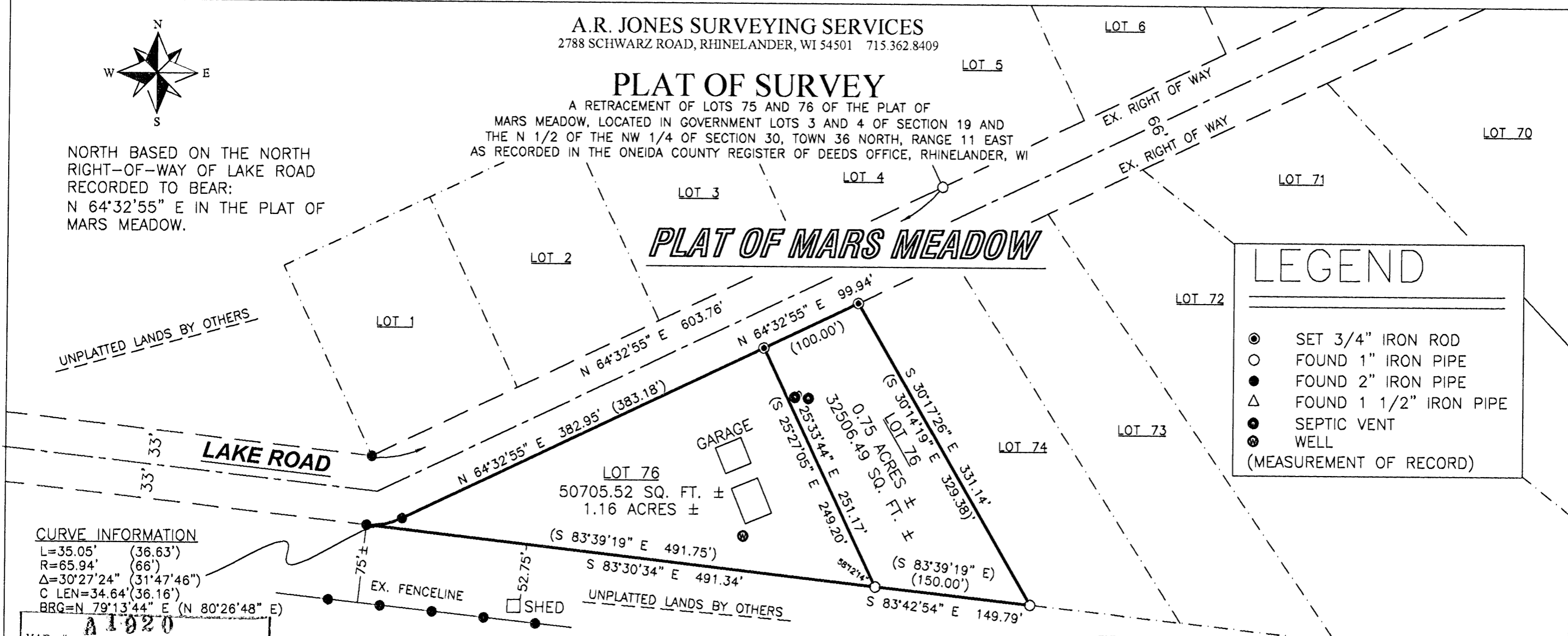

LEGEND

- ⊙ SET 3/4" IRON ROD
- FOUND 1" IRON PIPE
- FOUND 2" IRON PIPE
- △ FOUND 1 1/2" IRON PIPE
- ⊙ SEPTIC VENT
- ⊙ WELL

(MEASUREMENT OF RECORD)

CURVE INFORMATION
 L=35.05' (36.63')
 R=65.94' (66°)
 Δ=30°27'24" (31°47'46")
 C LEN=34.64' (36.16')
 BRG=N 79°13'44" E (N 80°26'48" E)

MAP # **A 1920**
 DATE FILED **AUG 01 2007**
 BY *[Signature]*
 DESCRIPTION FILED
 ONEIDA CO. SURVEYOR'S OFFICE

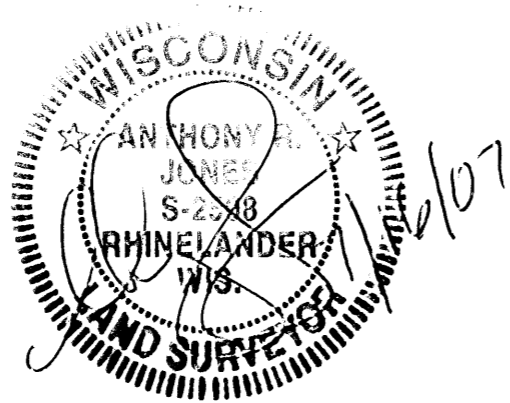

SURVEYOR'S CERTIFICATE
 I, Anthony R. Jones, Registered Land Surveyor, hereby certify that I have surveyed and mapped the parcel described under the direction of Darren and Liza Edinger, owners, that I have complied with Wisconsin Statute A-E 7 and that this survey is a true and correct representation of the lots to the best of my knowledge and belief.
 Dated this 16th day of July, 2007.
[Signature]
 Anthony R. Jones, R.L.S. No. S-2508

PROPERTY SURVEY		
DRAWN ARJ	DATE 07/16/07	<i>Darren and Liza Edinger</i>
APPROVED	DATE July 16, 2007	1845 Lake St
SCALE 1" = 100'	SHEET 1	PROJECT NO. 07009

A 1920

A 1920