

SURVEY OF LOT 4, BRUNKER'S REPLAT OF ASSESSOR'S REPLAT, BLOCK 7, TOWNSHIP OF PELICAN, CITY OF RHINELANDER, ONEIDA COUNTY, WI.

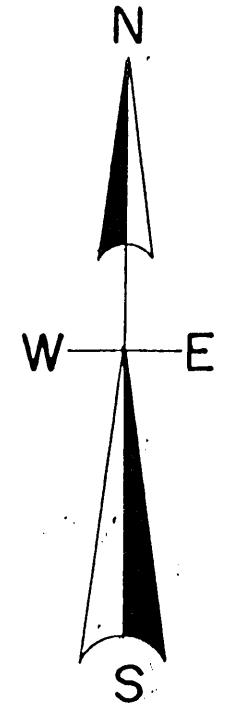

- LEGEND**
- FOUND 1.5" IRON PIPE
 - FOUND 1" IRON PIPE
 - FOUND 1.25" IRON PIPE
 - SPRUCE STUMP
 - (0.0') PLATTED BEARING & DISTANCE

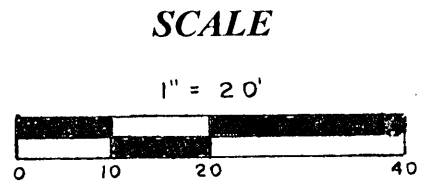

Survey performed for location Of Spruce tree stumps along The west line of Lot 4.

I, Todd Loftus, Registered Land Surveyor, Hereby certify that the above Plat of Survey Is correct to the best of my knowledge & belief.

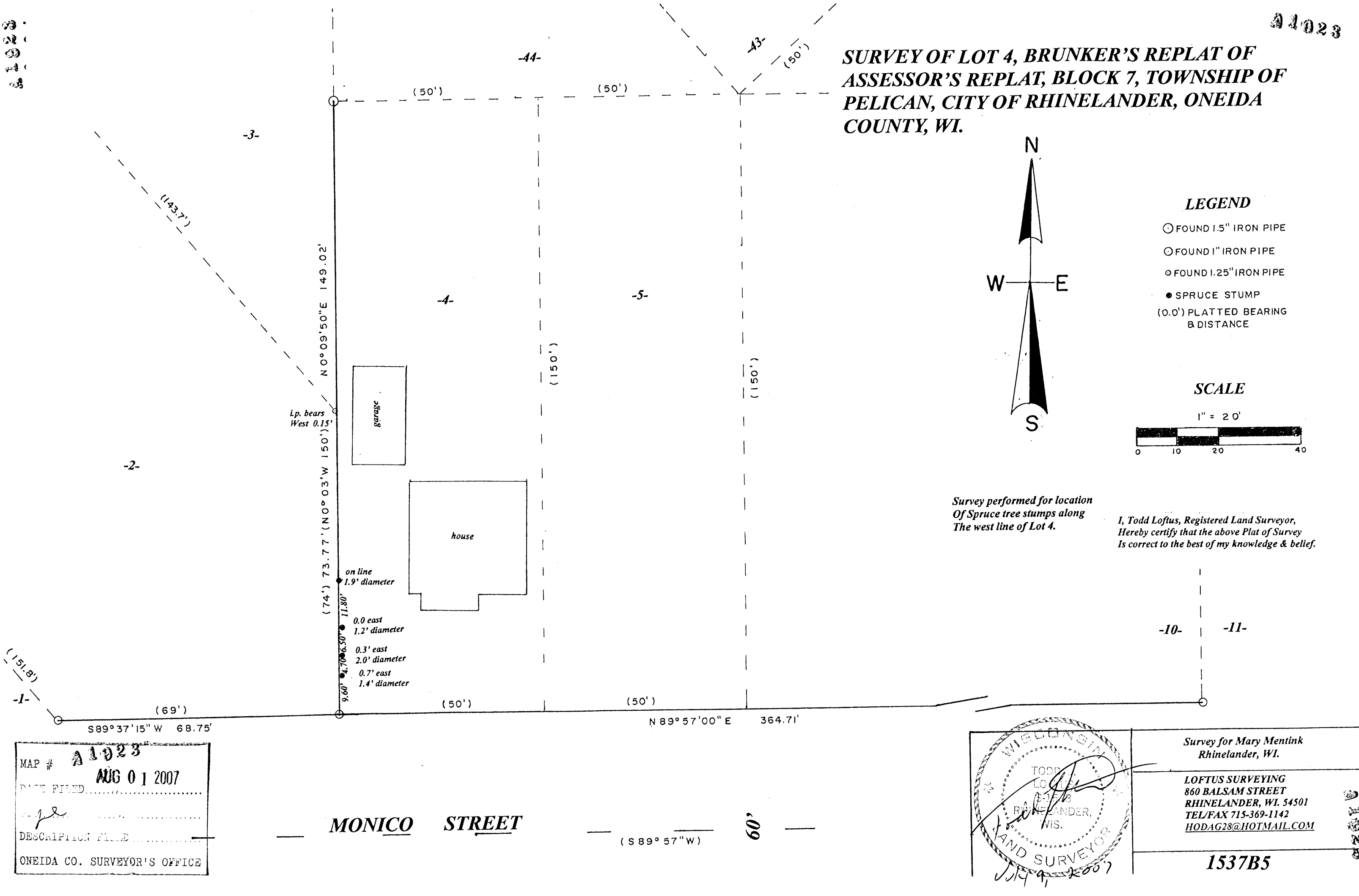

MAP # **A 1023**
 DATE FILED **AUG 01 2007**
 DESCRIPTION FILED
 ONEIDA CO. SURVEYOR'S OFFICE

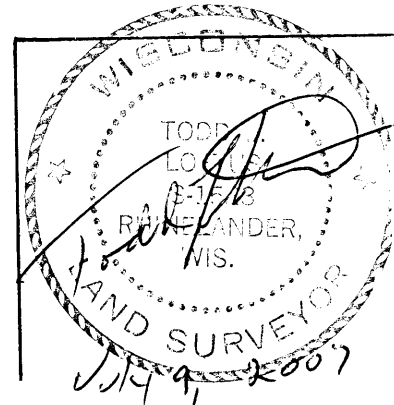

Survey for Mary Mentink
 Rhinelanders, WI.

LOFTUS SURVEYING
 860 BALSAM STREET
 RHINELANDER, WI. 54501
 TEL/FAX 715-369-1142
 HODAG28@HOTMAIL.COM

1537B5