

1024

1024

SURVEY OF LOTS 6 & 7 SUNSHINE SHORES
 LOCATED IN GOV'T. LOT 1, SEC. 7, T. 36 N., R. 7 E.,
 TOWN OF WOODBORO, ONEIDA COUNTY, WI.

MAP # **A 1024**
 DATE FILED **AUG 01 2007**
 BY *[Signature]*
 DESCRIPTION FILED
 ONEIDA CO. SURVEYOR'S OFFICE

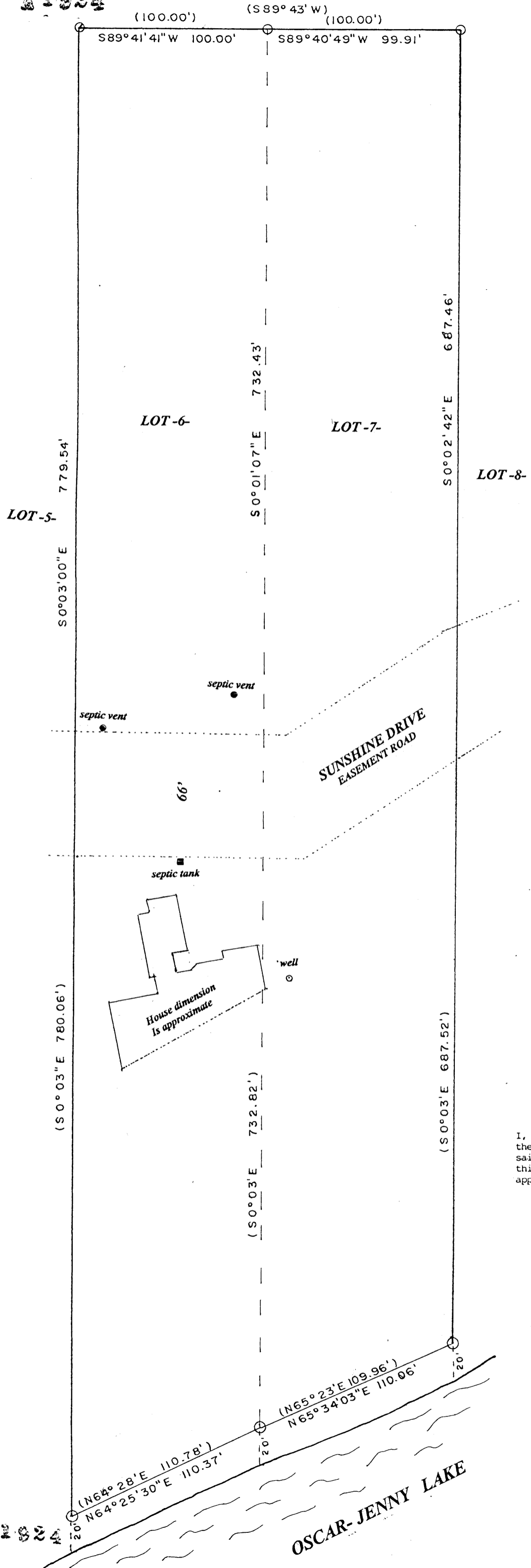

North is referenced to the West line Lot 6, Sunshine Shores being a recorded Bearing of S 0° 03' E.

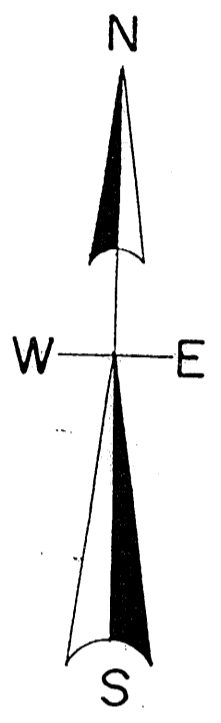

LEGEND

- FOUND 1" IRON ROD
- FOUND 5/8" IRON ROD
- (0.0') BEARING & DISTANCE OF RECORD

SCALE

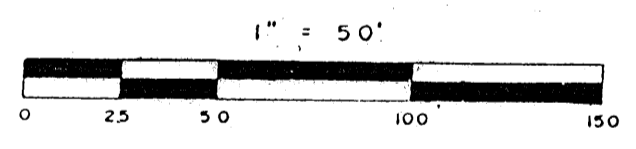

I, Todd Loftus, Registered Land Surveyor, hereby certify that I have surveyed the property shown hereon. That this map represents an accurate survey of said property to the best of my knowledge & belief. That I have performed this survey by order of *Les Levine* and that I have complied with the applicable requirements of the Wisconsin Administrative Code A.E.7.

DATE *July 10, 2007*
 SIGNED *[Signature]*

LOFTUS SURVEYING

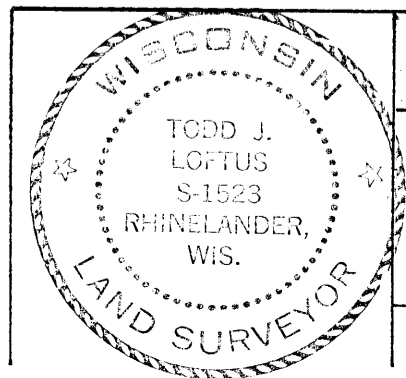

Survey for *Les Levine*
 Mundelein, IL.

LOFTUS SURVEYING
 860 BALSAM STREET
 RHINELANDER, WI. 54501
 TEL/FAX 715-369-1142
 HODAG28@HOTMAIL.COM

1538B5 1024