

**LOCATED IN PART OF GOV'T. LOT 7,  
SEC.29, T. 37 N., R. 9 E. TOWN OF  
PINE LAKE, ONEIDA COUNTY, WI.**

MAP # **A1025**  
 DATE FILED... **AUG 01 2007**...  
 BY...  
 DESCRIPTION FILED...  
 ONEIDA CO. SURVEYOR'S OFFICE

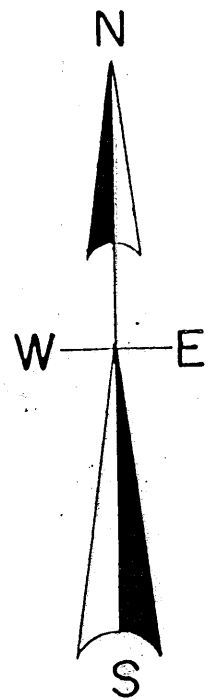

Survey was performed to locate the right of way  
 of CTH. "W".

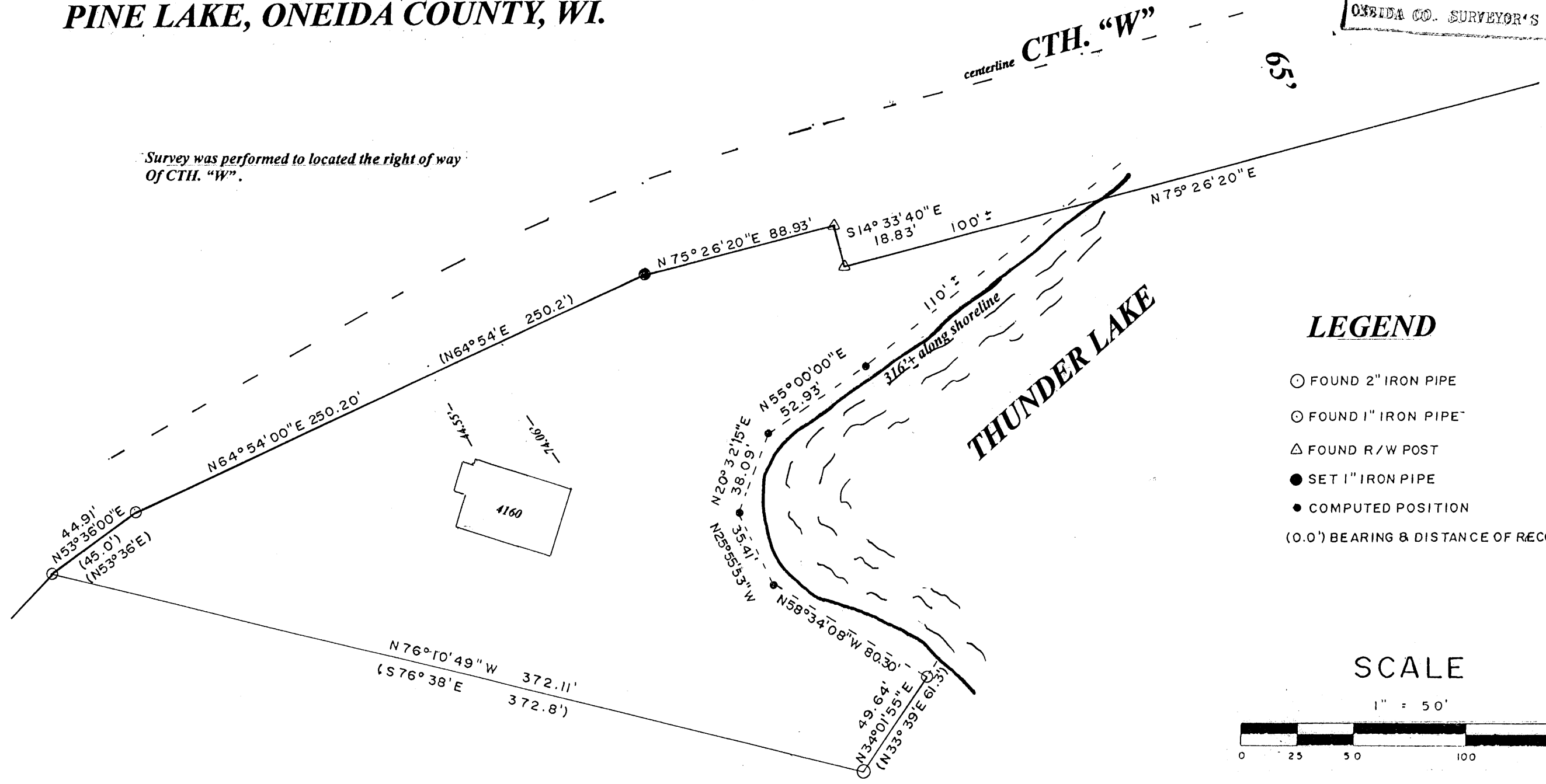

**LEGEND**

- FOUND 2" IRON PIPE
- FOUND 1" IRON PIPE
- △ FOUND R/W POST
- SET 1" IRON PIPE
- COMPUTED POSITION
- (0.0') BEARING & DISTANCE OF RECORD

**SCALE**

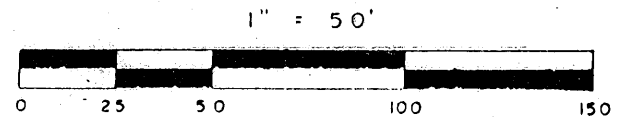

I, Todd Loftus, Registered Land Surveyor, hereby certify that I have surveyed  
 The property shown hereon. That this map represents an accurate survey of  
 Said property to the best of my knowledge and belief. That I have performed  
 This survey by order of Tracy Skubal. I have not complied with that part of the  
 Wisconsin Administrative Code A.E. 7 in having the survey commence from a  
 Known Government corner.

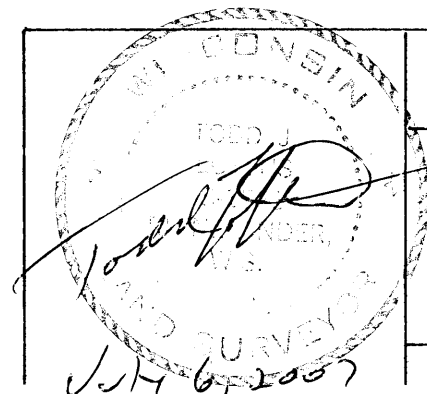

Survey for Tracy Skubal  
 Tomahawk, WI.

**LOFTUS SURVEYING**  
 860 BALSAM STREET  
 RHINELANDER, WI. 54501  
 TEL/FAX 715-369-1142  
 HODAG2@HOTMAIL.COM

**1536R5 A1025**

**A1025**