

A 1926

MAP # **A 1926**  
DATE FILED **AUG 07 2007**  
BY *pe*  
DESCRIPTION FILED  
ONEIDA CO. SURVEYOR'S OFFICE

East 1/4 Corner  
Section 36

# Part of Government Lot 2 Section 36, T 39 N, R 09 E Sugar Camp Township Oneida County, Wisconsin

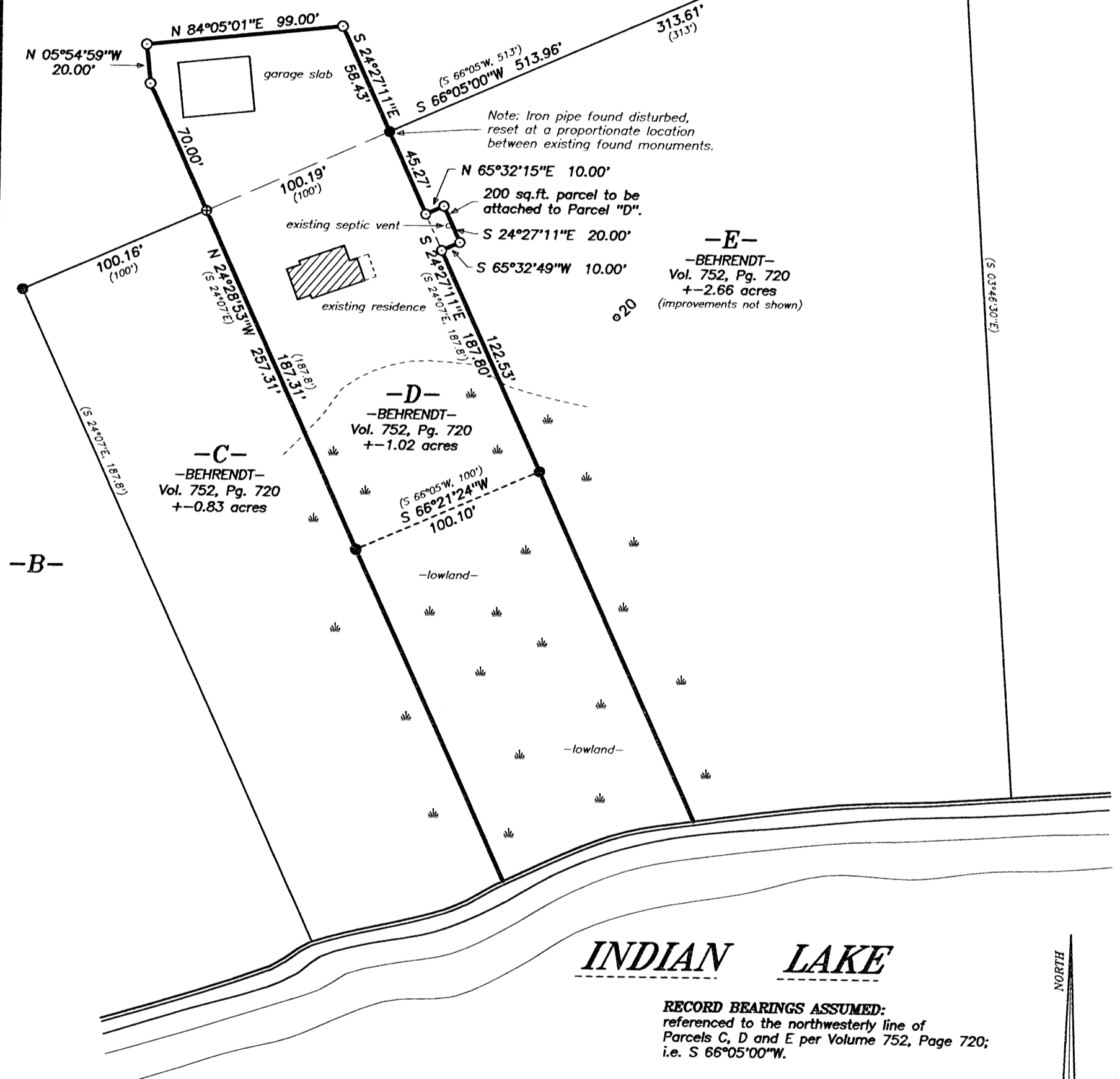

## INDIAN LAKE

**RECORD BEARINGS ASSUMED:**  
referenced to the northwesterly line of  
Parcels C, D and E per Volume 752, Page 720;  
i.e. S 66°05'00"W.

- LEGEND:**
- 1" diameter iron pipe set
  - ⊕ 1/2" diameter iron rod found
  - 1-1/2" diameter iron pipe found
  - ⊙ Railroad spike found in road pavement
  - ( ) bearing and/or distance of record

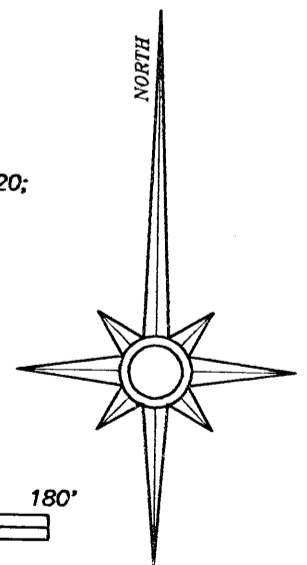
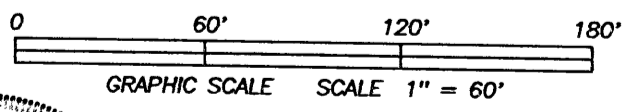

**SURVEYOR'S CERTIFICATE:**  
I, David A. Konopacky, hereby certify that I have surveyed the parcel of land shown hereon; that this map represents an accurate survey of said lands to the best of my knowledge and belief; and that I have complied with the applicable requirements of the Wisconsin Administrative Code Section A-E 7.

*DL*  
David A. Konopacky  
Registered Land Surveyor No. 2566

11-30-06  
Date

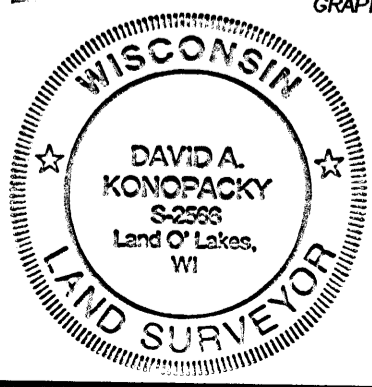

**Richard Behrendt**  
5536 N. Santa Monica Blvd.  
Whitefish Bay, WI 53217

Map Scale: 1" = 60' Date: 11/30/06 Drafted by: DAK  
Project No. **NORTHWOODS SURVEYING**  
LOGS-1 P.O. BOX 1002, LAND O'LAKES, WISCONSIN 54540

A 1926

A 1926