

All of
Lot 1 of CSM No. 1414
 recorded in Volume 5CS, Pages 1414 & 1414A
 located in part of
Government Lot 9
 and part of
Government Lot 5
Section 33, T 39 N, R 09 E
 Sugar Camp Township
 Oneida County, Wisconsin

MAP # **A1927**
 DATE FILED **AUG 07 2007**
 BY *[Signature]*
 DESCRIPTION FILED
 ONEIDA CO. SURVEYOR'S OFFICE

E 1/4 Corner
 Section 33

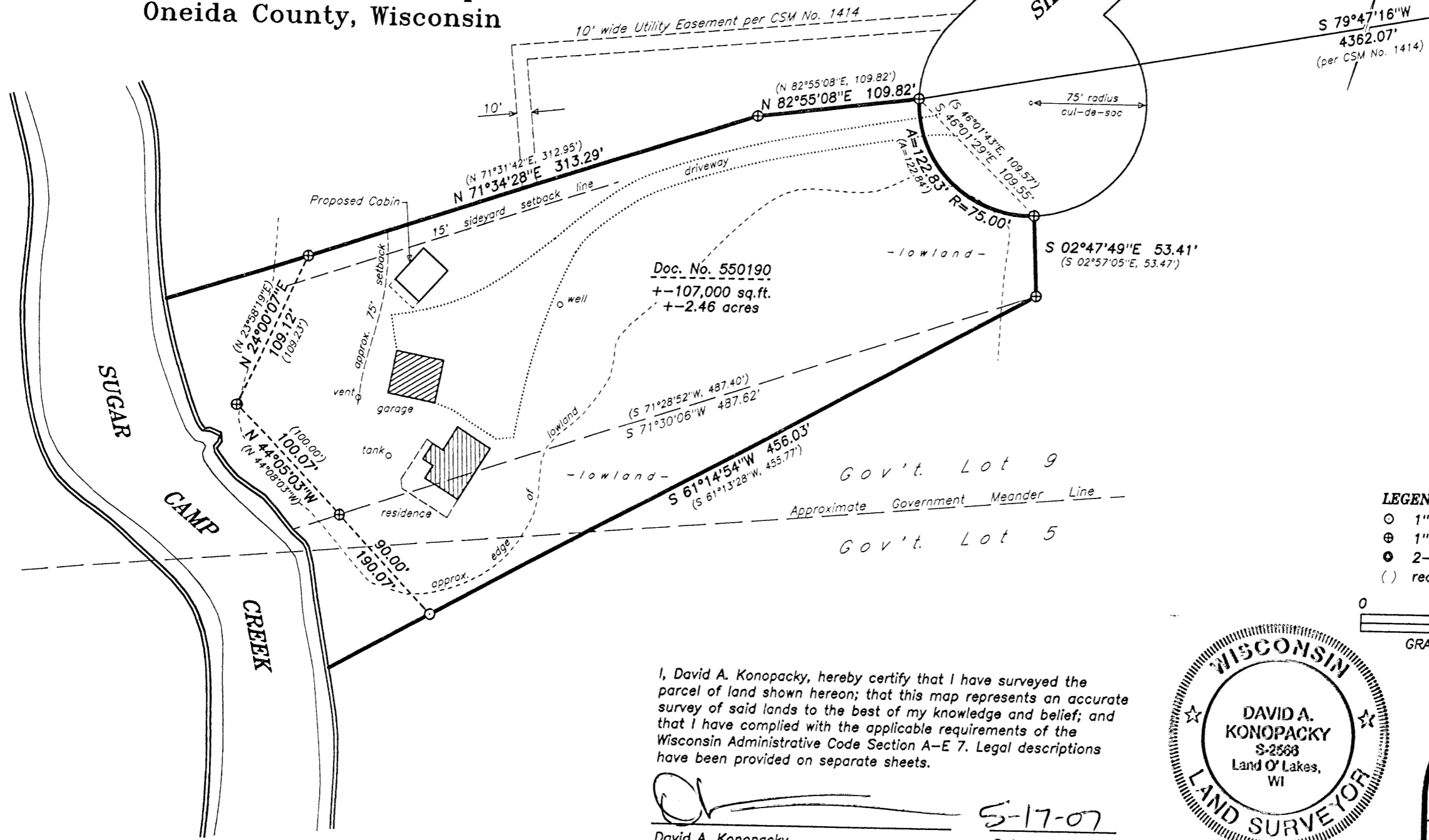

RECORD BEARINGS ASSUMED

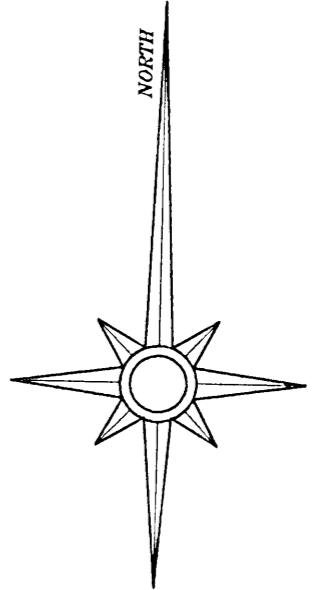

LEGEND:
 ○ 1" diameter iron pipe set
 ⊕ 1" diameter iron pipe found
 ● 2-1/2" diameter capped alum. mon. found
 () recorded as

0 80 160 240
 GRAPHIC SCALE SCALE 1" = 80'

I, David A. Konopacky, hereby certify that I have surveyed the parcel of land shown hereon; that this map represents an accurate survey of said lands to the best of my knowledge and belief; and that I have complied with the applicable requirements of the Wisconsin Administrative Code Section A-E 7. Legal descriptions have been provided on separate sheets.

[Signature] **5-17-07**
 David A. Konopacky
 Registered Land Surveyor No. 2566
 Date



Richard & Cynthia Sutcliffe
 2480 Shannon Road
 Northbrook, IL 60062

Map Scale: 1" = 80' Date: 05/17/07 Drafted by: DAK
 Project No. **364** **NORTHWOODS SURVEYING**
 P.O. BOX 1002, LAND O'LAKES, WISCONSIN 54540