

**SURVEY OF THOSE LANDS AS RECORDED IN DOCUMENT # 581669 OF ONEIDA COUNTY REGISTER OF DEEDS, LOCATED IN PART OF LOTS 6 & 7, BLOCK 1, G.S. COON'S ADDITION TO THE CITY OF RHINELANDER, ALL BEING LOCATED IN SECTION 6, T36N, R09E, CITY OF RHINELANDER, ONEIDA CO., WI,**

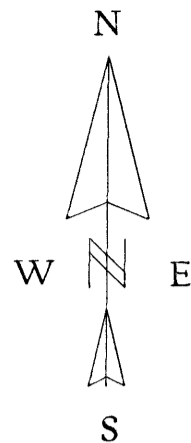

BEARINGS REF. TO THE WEST LINE OF LOTS 4 & 5 BLOCK 1, ASSESSOR'S REPLAT G.S COON'S ADDITION ASSUMED TO BEAR N05°19'15"E.

MAP #	<b>A 1982</b>
DATE FILED	SEP 14 2007
BY	.....
DESCRIPTION FILED	.....
ONEIDA CO. SURVEYOR'S OFFICE	

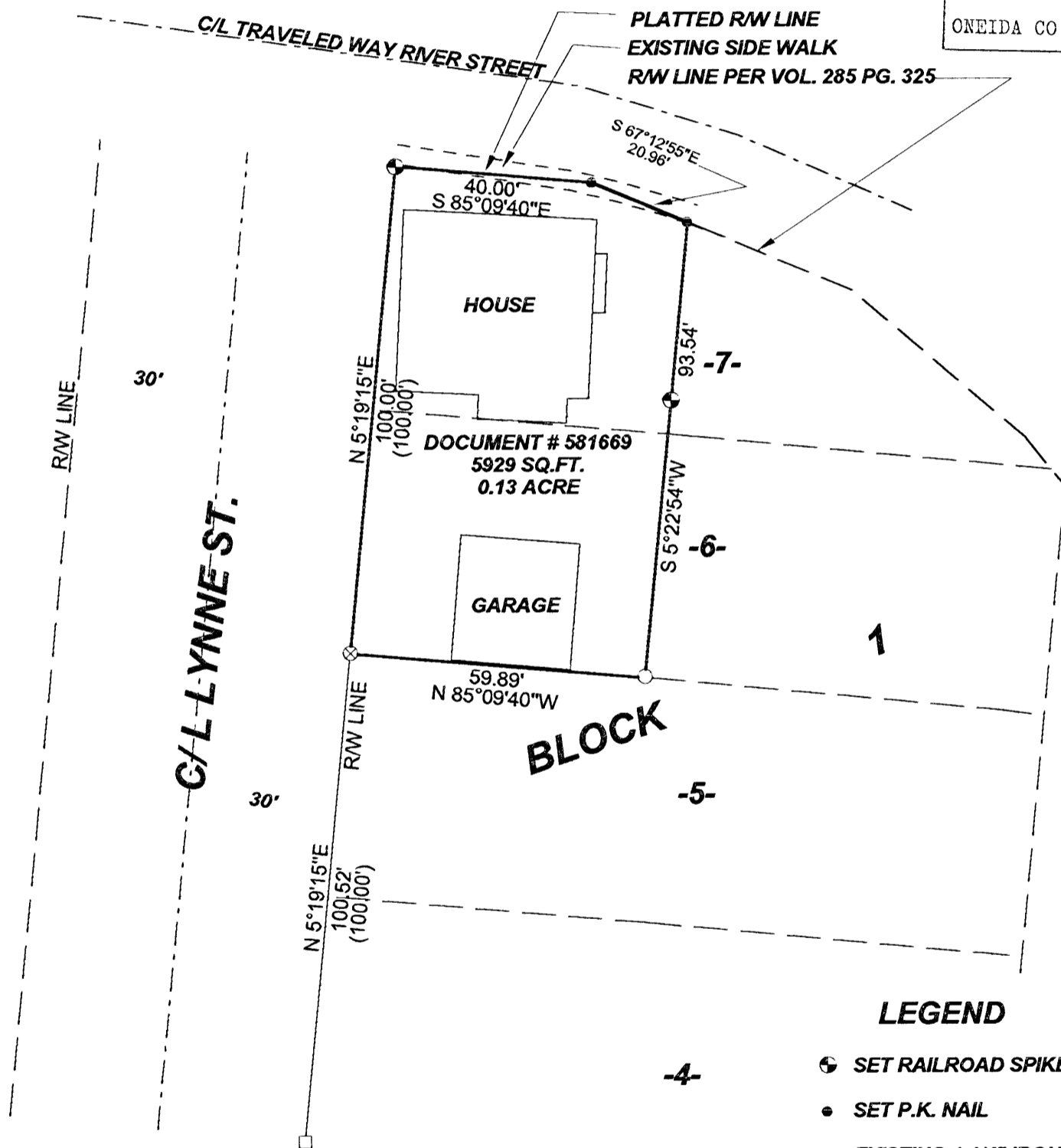

I, KEVIN P. BIXBY, HEREBY CERTIFY THAT I HAVE SURVEYED THE ABOVE LANDS UNDER THE DIRECTION OF FRED & LAURIE SCHAUER AND THAT THE ABOVE MAP IS A TRUE AND CORRECT REPRESENTATION OF THE LANDS SURVEYED TO THE BEST OF MY KNOWLEDGE AND BELIEF THAT I HAVE COMPLIED WITH THE PROVISIONS OF AE 7 OF THE WISCONSIN ADMINISTRATIVE CODE.

*Kevin P. Bixby*  
KEVIN P. BIXBY R.L.S. 2343  
08/17/07  
DATE

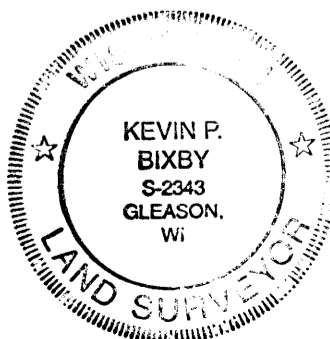

DWG. NO.	<b>0413</b>	<b>BIXBY LAND SURVEYING, INC.</b>
		P.O. BOX 1532, RHINELANDER, WI. 54501
		PHONE NUMBER: 715-362-LAND
SURVEY FOR <b>FRED &amp; LAURIE SCHAUER</b> SUMMIT LAKE, WISCONSIN		
SCALE: 1" = 30'	DATE: 08-17-07	DWN BY: K.B.