

MAP # **A 1933**  
 DATE FILED **SEP 14 2007**  
 DESCRIPTION FILED .....  
 ONEIDA CO. SURVEYOR'S OFFICE

BEARING BASIS OF RECORD

BEARINGS ARE BASED ON THE WEST LINE OF LOT 2 FROM CSM #1753.

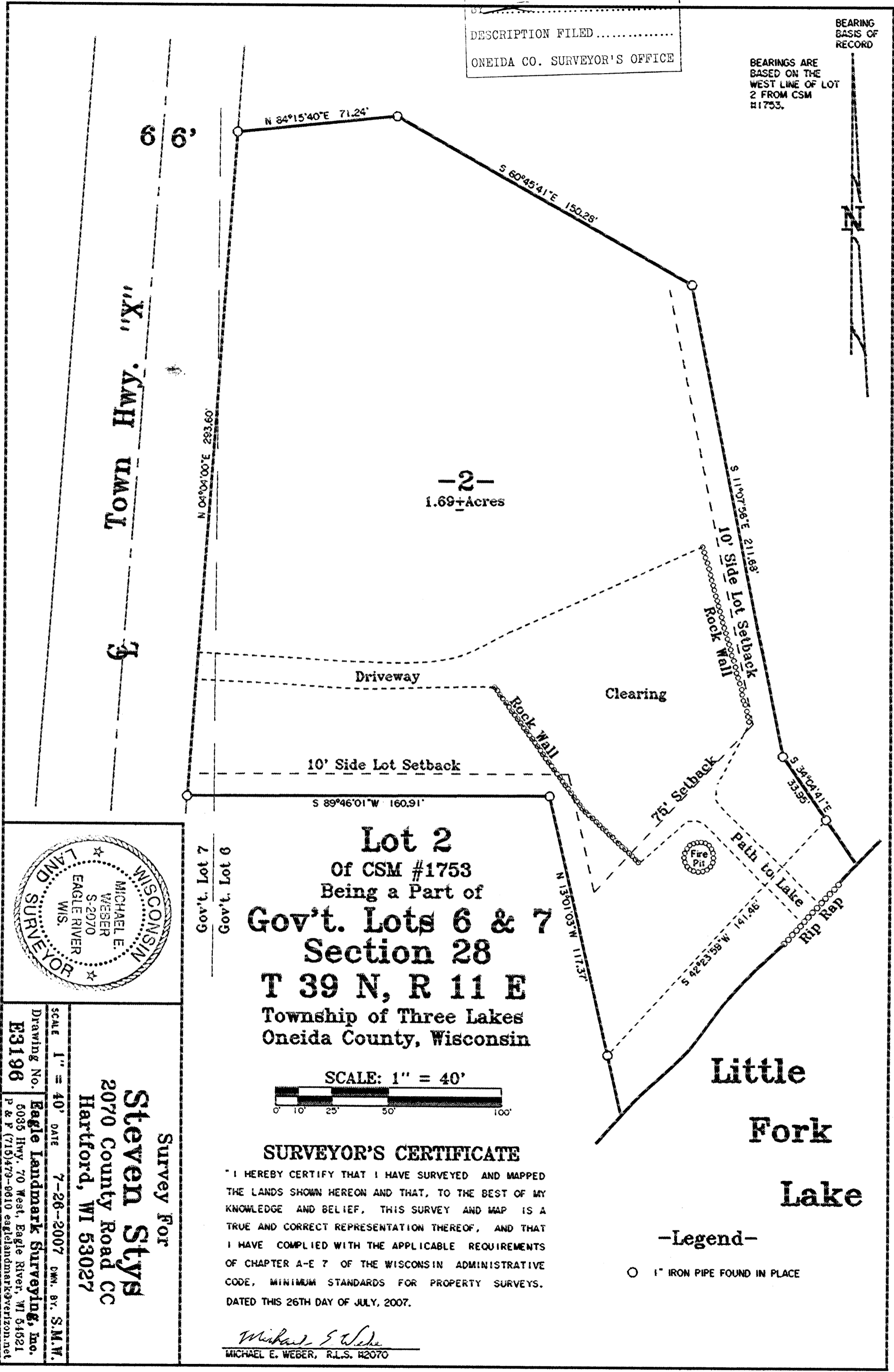

-2-  
1.69+ Acres

**Lot 2**  
 Of CSM #1753  
 Being a Part of  
**Gov't. Lots 6 & 7**  
**Section 28**  
**T 39 N, R 11 E**  
 Township of Three Lakes  
 Oneida County, Wisconsin

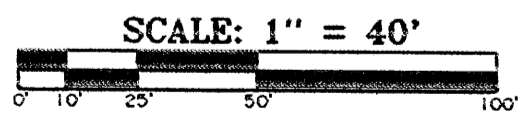

**SURVEYOR'S CERTIFICATE**

"I HEREBY CERTIFY THAT I HAVE SURVEYED AND MAPPED THE LANDS SHOWN HEREON AND THAT, TO THE BEST OF MY KNOWLEDGE AND BELIEF, THIS SURVEY AND MAP IS A TRUE AND CORRECT REPRESENTATION THEREOF, AND THAT I HAVE COMPLIED WITH THE APPLICABLE REQUIREMENTS OF CHAPTER A-E 7 OF THE WISCONSIN ADMINISTRATIVE CODE, MINIMUM STANDARDS FOR PROPERTY SURVEYS. DATED THIS 26TH DAY OF JULY, 2007.

*Michael E. Weber*  
 MICHAEL E. WEBER, R.L.S. #2070

**Little Fork Lake**

**-Legend-**

○ 1" IRON PIPE FOUND IN PLACE



Survey For  
**Steven Stys**  
 2070 County Road CC  
 Hartford, WI 53027

SCALE 1" = 40' DATE 7-26-2007 DWN. BY: S.M.W.  
 Drawing No. **E3196**  
 Eagle Landmark Surveying, Inc.  
 5035 Hwy. 70 West, Eagle River, WI 54521  
 P & F (715) 479-9610 eaglelandmarksurvey.com