

A 1934

# DAM LAKE ROAD

Being a Part of The  
**NE1/4-NW1/4 and the  
 SE1/4-NW1/4, Section 18**  
**T 39 N, R 9 E**  
 Town of Sugar Camp  
 Oneida County, Wisconsin

Bearings are based  
 on previous  
 Favorite, Anderson  
 & Maines Survey  
 No. 85913, Oneida  
 County records.

SCALE: 1" = 30'

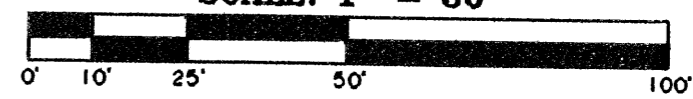

### -Legend-

- 1" IRON PIPE FOUND IN PLACE
- ⊕ IRON PIPE FROM PREVIOUS SURVEY
- WOOD STAKE SET
- ( ) BEARING & DISTANCE OF RECORD

NOTE: Garage not shown

## 5321 Dam Lake Road

**Doc. #427517**  
 24,300±Sq.Ft.  
 0.56±Acres  
 (Including Slough)

**Doc. #427515**  
 23,300±Sq.Ft.  
 0.54±Acres

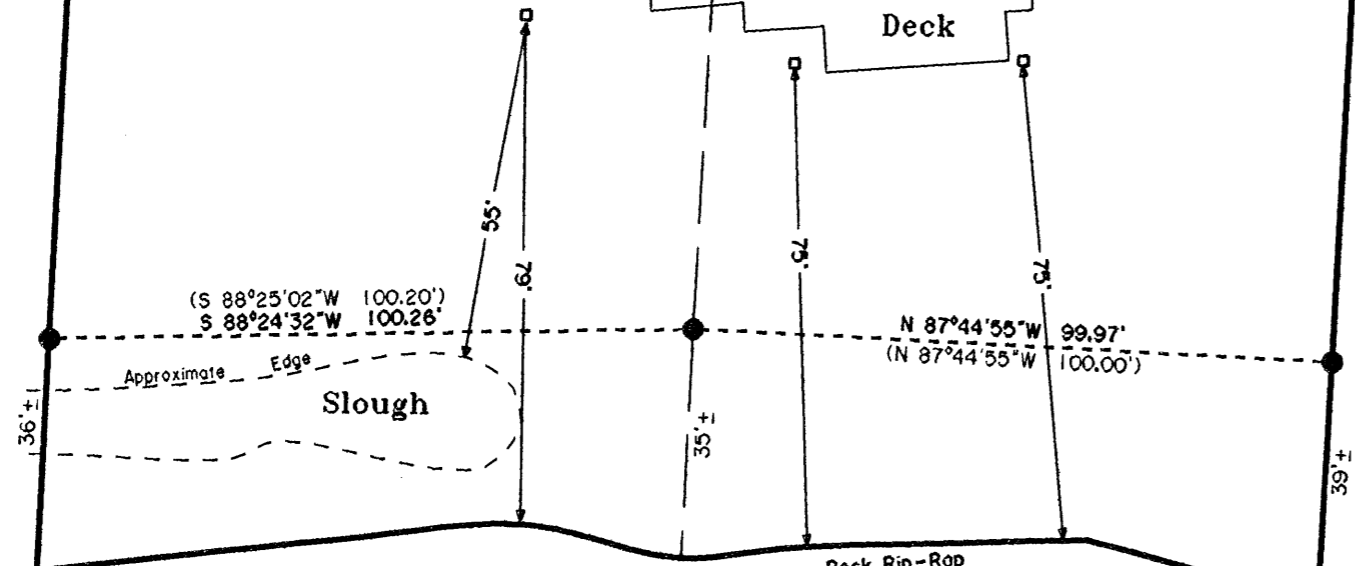

MAP # **A 1934**  
 DATE FILED... **SEP 14 2007**  
 BY... *R*  
 DESCRIPTION FILED.....  
 ONEIDA CO. SURVEYOR'S OFFICE

**Shoreline Setback Note:**  
 A Lakebed/Wetland Determination Was  
 Not Made During This Survey. The  
 Zoning Office And/Or DNR Should  
 Be Contacted To Verify Any Building  
 Setback Lines.

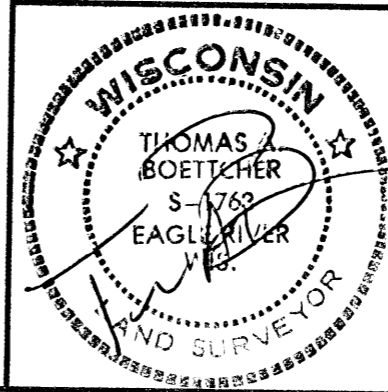

Site Plan For  
**Rob & Holly Ruegger**  
 6401 Smoketree  
 Appleton, WI 54913

SCALE 1"= 30' DATE 6/14/2007 DWN. BY. TAB  
 Drawing No. **E3155** **Eagle Landmark Surveying, Inc.**  
 5035 Hwy. 70 West, Eagle River, WI 54521  
 P & F (715)479-9610 eaglelandmark@verizon.net

## DAM LAKE

Record Bearings

N

A 1934