

Indian Lake

THIS SURVEY IS A COPY OF THE SURVEY BY GENISOT & ASSOCIATES, MAP #8023, DONE IN OCTOBER, 1980. THE PURPOSE OF THIS SURVEY FOR ROY NACKERS WAS TO MARK PART OF THE WEST LINE FOR BUILDING PURPOSES.

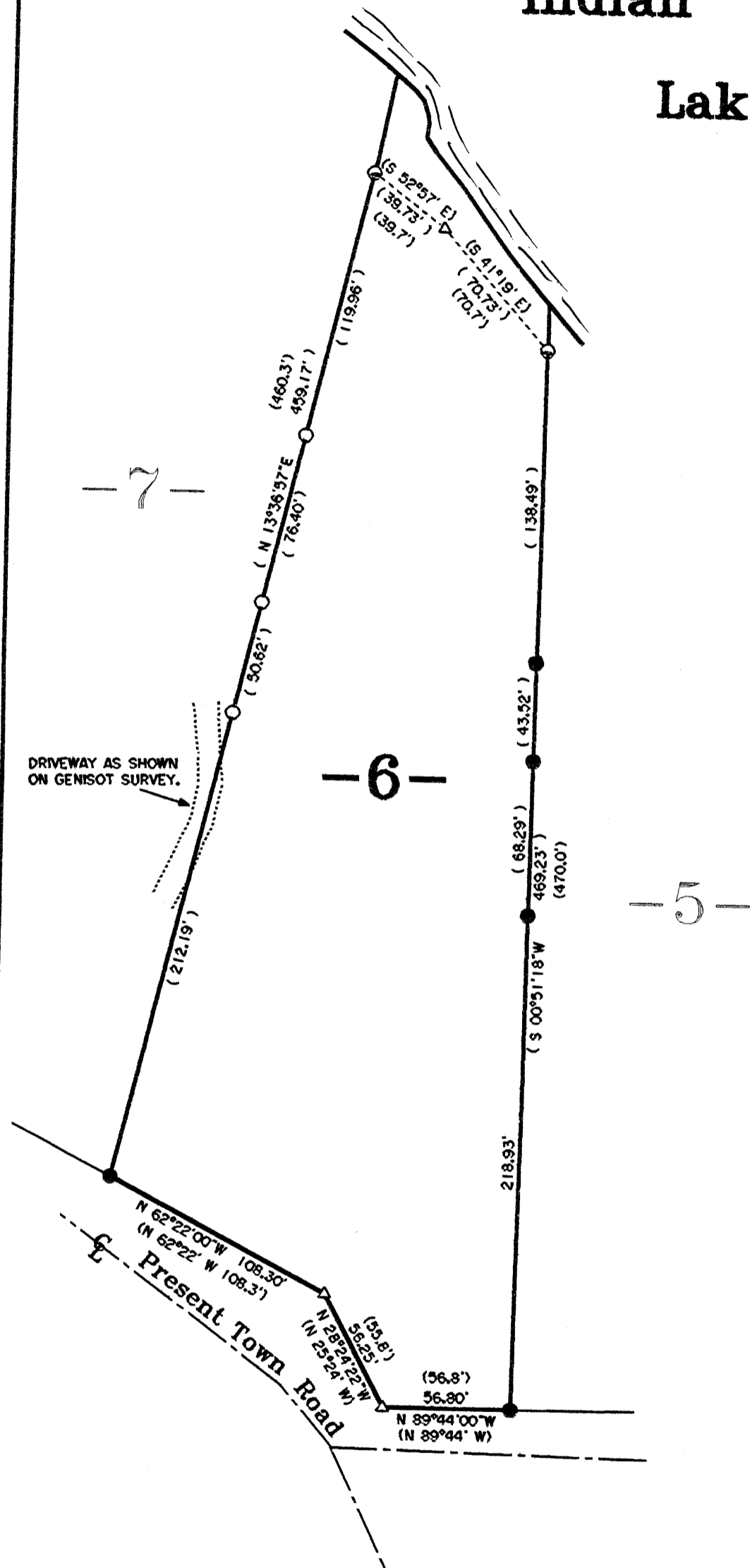

MAP # **A 1985**
 DATE FILED **SEP 14 2007**
 BY *[Signature]*
 DESCRIPTION FILED
 ONEIDA CO. SURVEYOR'S OFFICE

Lot 6
Virgin Forest Plat
 Located in
Gov't. Lot 1
Section 1
T 38 N, R 9 E
 Township of Sugar Camp
 Oneida County, Wisconsin

-Legend-

- 1" IRON PIPE FOUND AND MARKED
- 1" IRON PIPE AS SHOWN ON GENISOT SURVEY
- ⊙ 1/2" IRON PIPE AS SHOWN ON GENISOT SURVEY
- () BEARING AND DISTANCE OF RECORD
- △ COMPUTED POSITION

-SURVEY CERTIFICATE AND WAIVER-

Pursuant to Chapter A-E 7 of the Wisconsin Administrative Code, Eagle Landmark Surveying, Inc. is required to meet certain Minimum Standards for Property Surveys as specified in Sections 7.01 through 7.07 of this code. Our client has agreed to exclude certain surveying work from these requirements as allowed in Chapter A-E 7.01 (2).

The requirements of Chapter A-E 7 of the Wisconsin Administrative Code's Minimum Standards for Property Surveys which have been waived are listed below:

- Field measurements and angles as described in (A-E 7.06).
- Legal description prepared for this property (A-E 7.04).
- Monuments marking all property corners (A-E 7.03 & 7.07).
- Tie to a Public Land Survey System Corner (A-E 7.04).

I hereby certify, that to the best of my knowledge and belief, I have complied with the remaining requirements of Chapter A-E 7 of the Wisconsin Administrative Code, Minimum Standards for Property Surveys.

DATED THIS 18TH DAY OF JUNE, 2007.

[Signature]
 JAMES L. WILL, RLS H1410

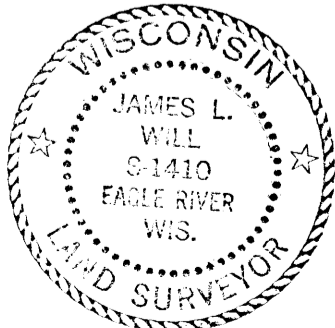

Line Survey For
Roy Nackers
 58 Partridge Ct.
 Appleton, WI 54915

SCALE 1"=60' DATE 6-18-2007 DWN. BY. J.L.W.
 Drawing No. **E3162** Eagle Landmark Surveying, Inc.
 5035 Hwy. 70 West, Eagle River, WI 54521
 P & F (715)479-9610 eaglelandmark@verizon.net