

Booth

Lake

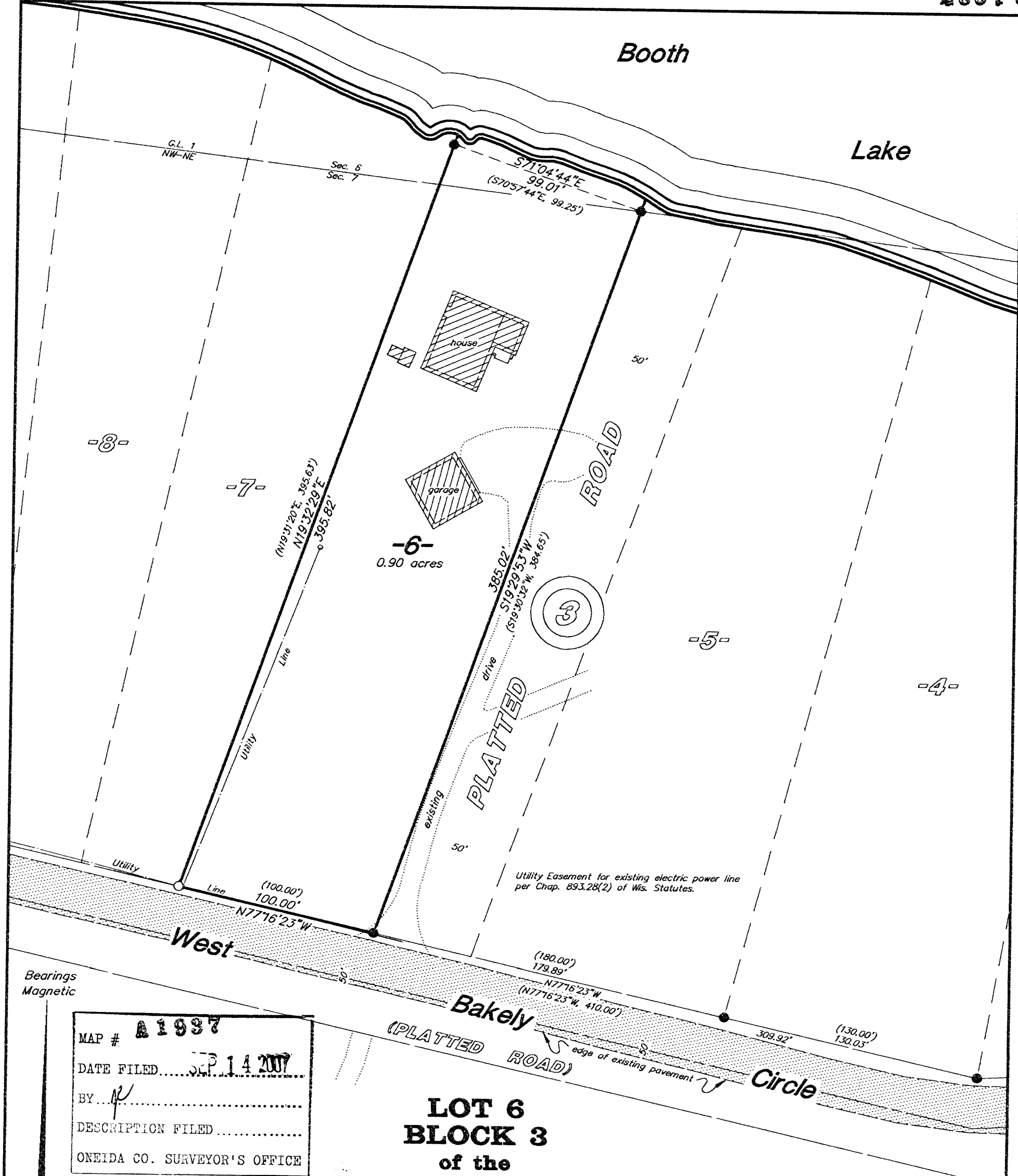

MAP # **A 1937**
 DATE FILED **SEP 14 2007**
 BY *[Signature]*
 DESCRIPTION FILED
 ONEIDA CO. SURVEYOR'S OFFICE

**LOT 6
 BLOCK 3
 of the
 PLAT OF BO-DI-LAC
 Being part of the
 NW1/4 of the NE1/4
 SECTION 7
 and
 UNPLATTED LANDS
 in part of
 GOV'T. LOT 1
 SECTION 6, T39N, R5E
 Town of Minocqua
 Oneida County, Wisconsin**

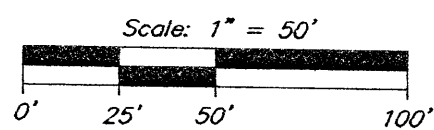

- = 1" iron pipe found
- = 1" iron pipe set
- () = previously recorded

NOTE:
 This survey is based on title information contained in Commonwealth Land Title Insurance Co. ALTA Commitment No. NST 1332, effective Aug. 3, 2007, issued by North Star Title Services, Inc. of Rhinelander, WI. There may be easements, servitudes, zoning ordinances or other encumbrances that are not included in this title information and therefore not shown on this survey. Client is advised to consult a title attorney to discover all of the legal encumbrances attached to this property.

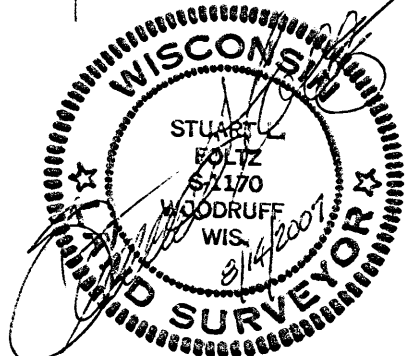

I hereby certify to the present owner(s) and/or purchaser(s) of the property included in this survey, and to those who mortgage or guarantee title for the present owner(s) or purchaser(s) within one year from the date hereof, that this survey was performed in accordance with acceptable professional standards; that the survey data shown hereon is, to the best of my knowledge, information and belief, a true and accurate representation thereof; that any legal descriptions conforming to this survey have been provided on separate sheets; and that this survey was performed by order of Ann Knuteson.

Foltz and Associates, Inc.

Surveyors	Engineers
8612 Highway 51 North, (715) 356-9485	Minocqua, Wisconsin 54548 fax (715) 356-1841

C. Winkler 15-1-& 2-7-395