

MAP # **A 1939**
 DATE FILED **SEP 14 2007**
 BY *[Signature]*
 DESCRIPTION FILED
 ONEIDA CO. SURVEYOR'S OFFICE

VEHICULAR TURN - A - ROUND EASEMENT PARCEL "A"

Located in
 GOVERNMENT LOT 1
 SECTION 35, T36N, R6E,
 TOWN OF NOKOMIS, ONEIDA COUNTY, WISCONSIN.

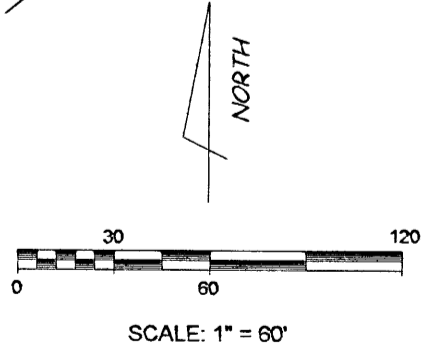
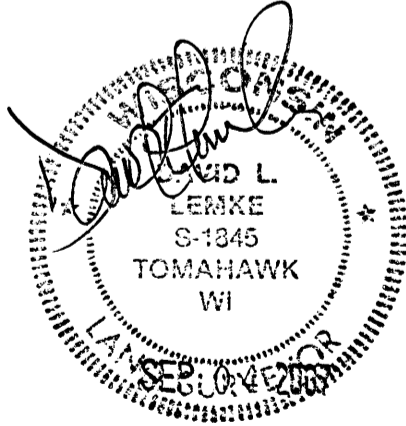
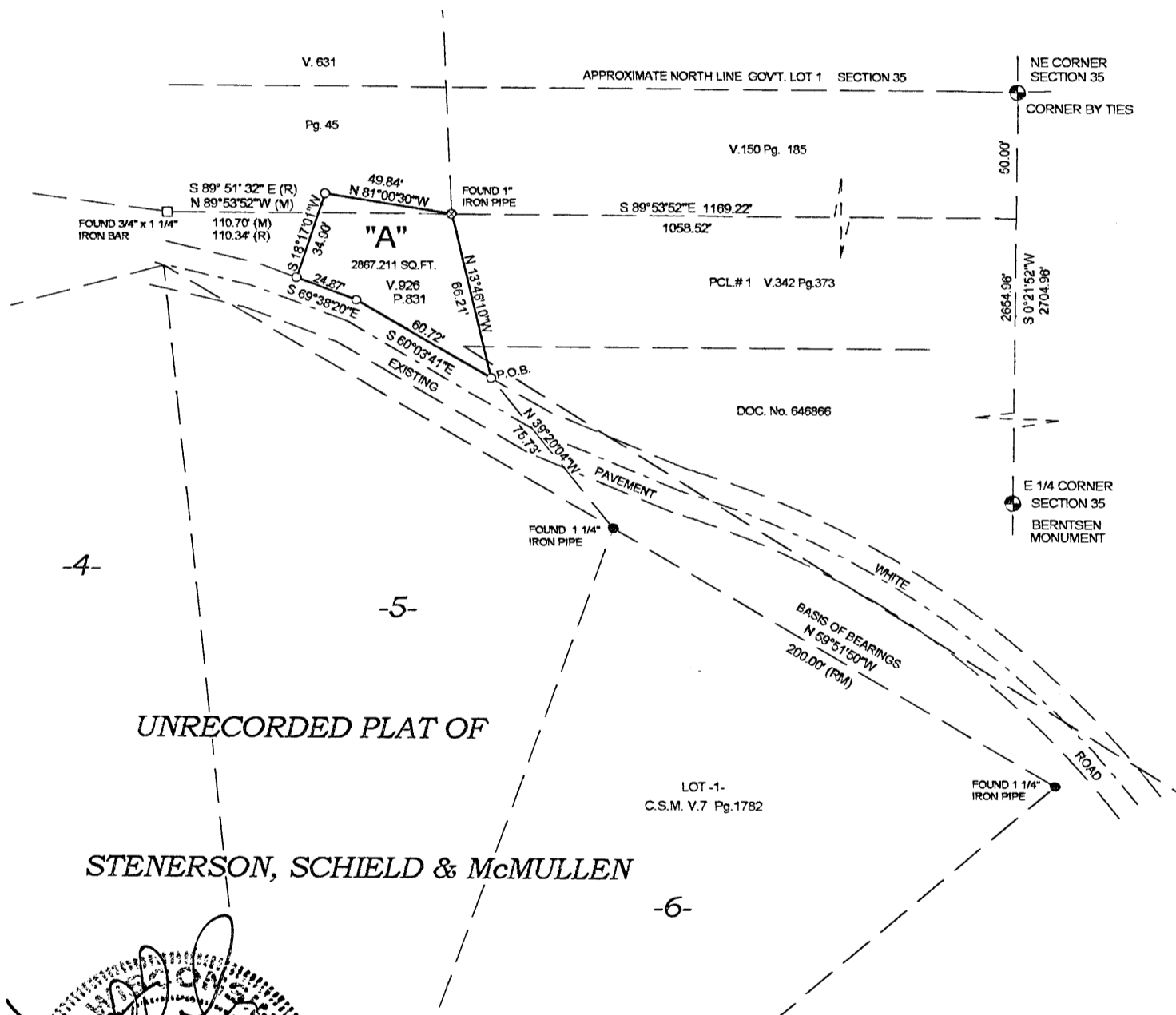

I hereby certify to the present owner(s) and / or purchaser(s) of the property included in this survey and to those who mortgage or guarantee title for the present owner(s) or purchaser(s) within one year from the date hereof, that this survey was performed in accordance with Chapter A-E 7 of the Wisconsin Administrative Code; that the survey data shown hereon is, to the best of my knowledge, information and belief, a true and accurate representation thereof; that any legal descriptions conforming to this survey have been provided on separate sheets; and that this survey was performed by the order of the TOWN OF NOKOMIS

○ SET 1" x 24" ID IRON PIPE
 R/M DENOTES RECORD OR MEASURED

BOUNDARY HUNTER
 DAVID L. LEMKE RLS
 P.O. BOX 442
 TOMAHAWK, WI. 54487
 715-453-7035

950A DRAFTED BY D. LEMKE