

RECEIVED & FILED # **A194**  
 Oneida County Surveyor's Office  
 Date **FEB. 10 1986**  
 By **MJM**  
 OCS Area #.....

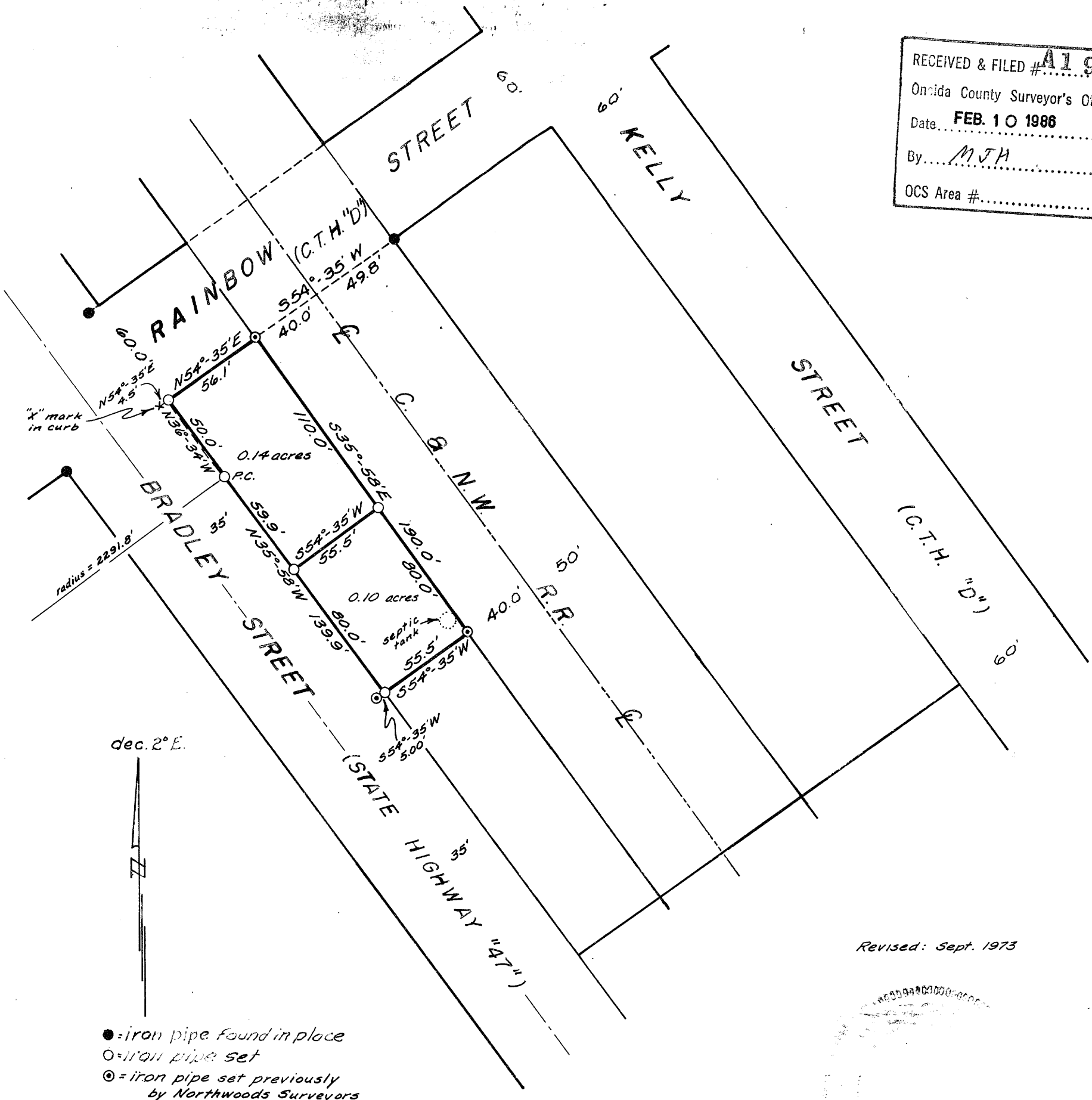

- = iron pipe found in place
- = iron pipe set
- ⊙ = iron pipe set previously by Northwoods Surveyors

Revised: Sept. 1973

*John H. Fisher*

**BLOCK 6  
 ORIGINAL PLAT OF TOMAHAWK LAKE**

**NE 1/4 of the NE 1/4 and the SE 1/4 of the NE 1/4  
 SECTION 3, T 38 N, R 7 E  
 Oneida County, Wis.**

**JOHN H. FISHER**  
 County Surveyor  
 Oneida County, Wisconsin  
 Courthouse  
 Rhinelander, Wisconsin 54501

DEC 14 1973

Scale 1" = 60'  
 April, 1967

Northwoods Surveyors  
*(Armed) L. Luff*  
 Land Surveyor

A194

J. Fisher

283-E-71-6