

Part of  
**GOV'T. LOT 3**  
**SECTION 12, T38N, R6E**  
Town of Hazelhurst  
Oneida County, Wisconsin

MAP # **A 1946**  
DATE FILED **SEP 19 2007**  
BY *K*  
DESCRIPTION FILED  
ONEIDA CO. SURVEYOR'S OFFICE

Grid North,  
Oneida County  
Coordinate System

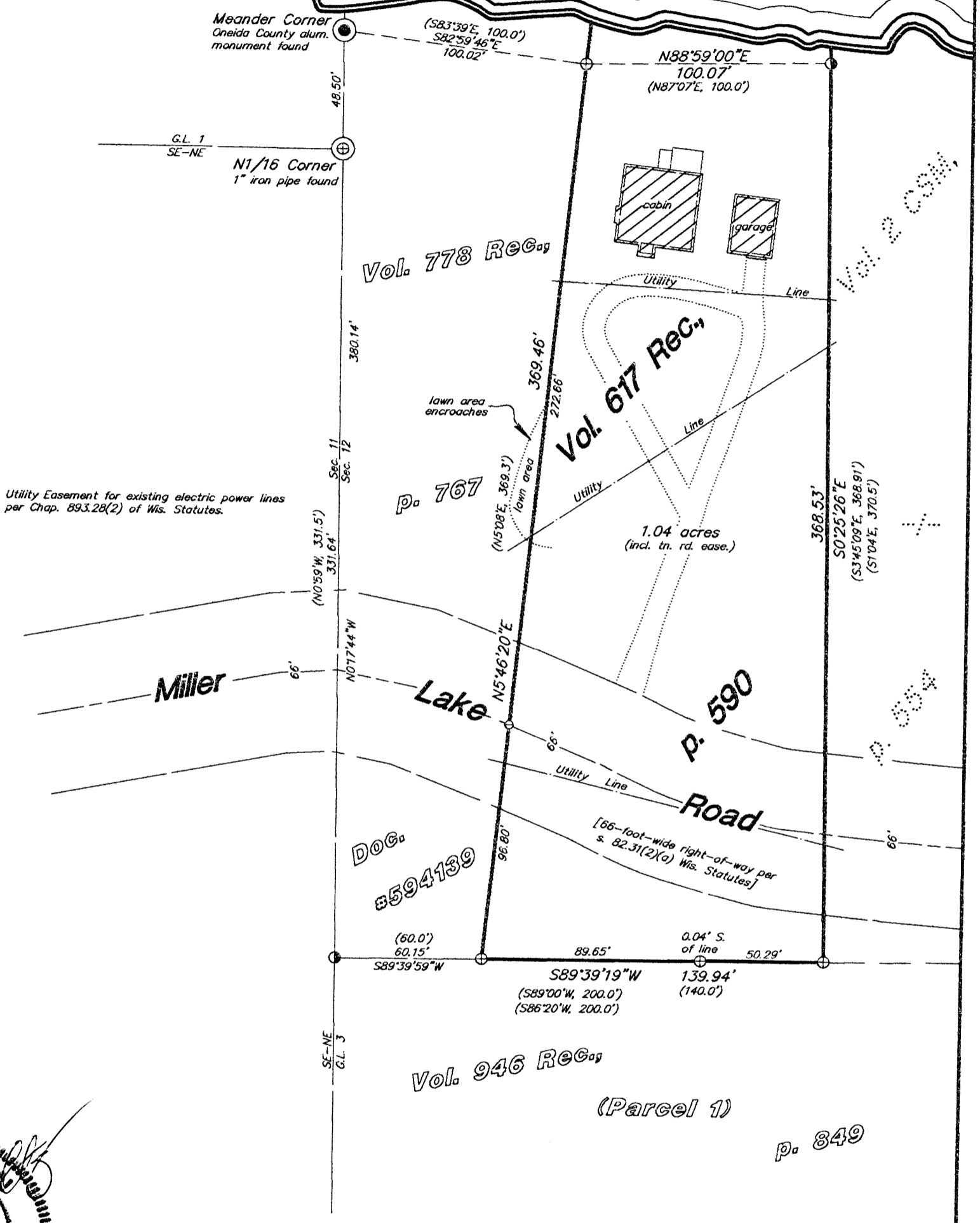

Utility Easement for existing electric power lines  
per Chap. 893.28(2) of Wis. Statutes.

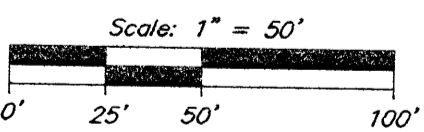
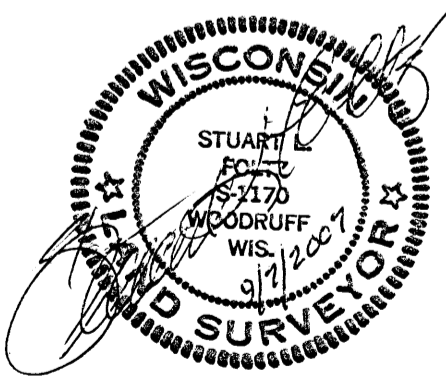

- ⊕ = 1-1/4" iron pipe found
- ⊙ = 1" iron pipe found
- ⊖ = P.K. nail found in pavement
- ( ) = previously recorded

NOTE: This survey is based on title information contained in Commonwealth Land Title Insurance Co. ALTA Commitment No. NST 1352, effective Aug. 13, 2007, issued by North Star Title Services, Inc. of Rhinelander, WI. There may be easements, servitudes, zoning ordinances or other encumbrances that are not included in this title information and therefore not shown on this survey. Client is advised to consult a title attorney to discover all of the legal encumbrances attached to this property.

I hereby certify to the present owner(s) and/or purchaser(s) of the property included in this survey, and to those who mortgage or guarantee title for the present owner(s) or purchaser(s) within one year from the date hereof, that this survey was performed in accordance with acceptable professional standards; that the survey data shown hereon is, to the best of my knowledge, information and belief, a true and accurate representation thereof; that any legal descriptions conforming to this survey have been provided on separate sheets; and that this survey was performed by order of Katherine D. Toben.

**Foltz and Associates, Inc.**

Surveyors	Engineers
8612 Highway 51 North, (715) 356-9485	Minocqua, Wisconsin 54548 fax (715) 356-1841

C. Winkler 188-11-386  
4&5-12-386