

The East Line of Lot 22
 of
Doolittle-Barden's
Wah-Ca-Zi-Zi
 in
GOV'T. LOTS 2 & 3
SECTION 25, T39N, R6E
 Town of Minocqua
 Oneida County, Wisconsin

A 1947

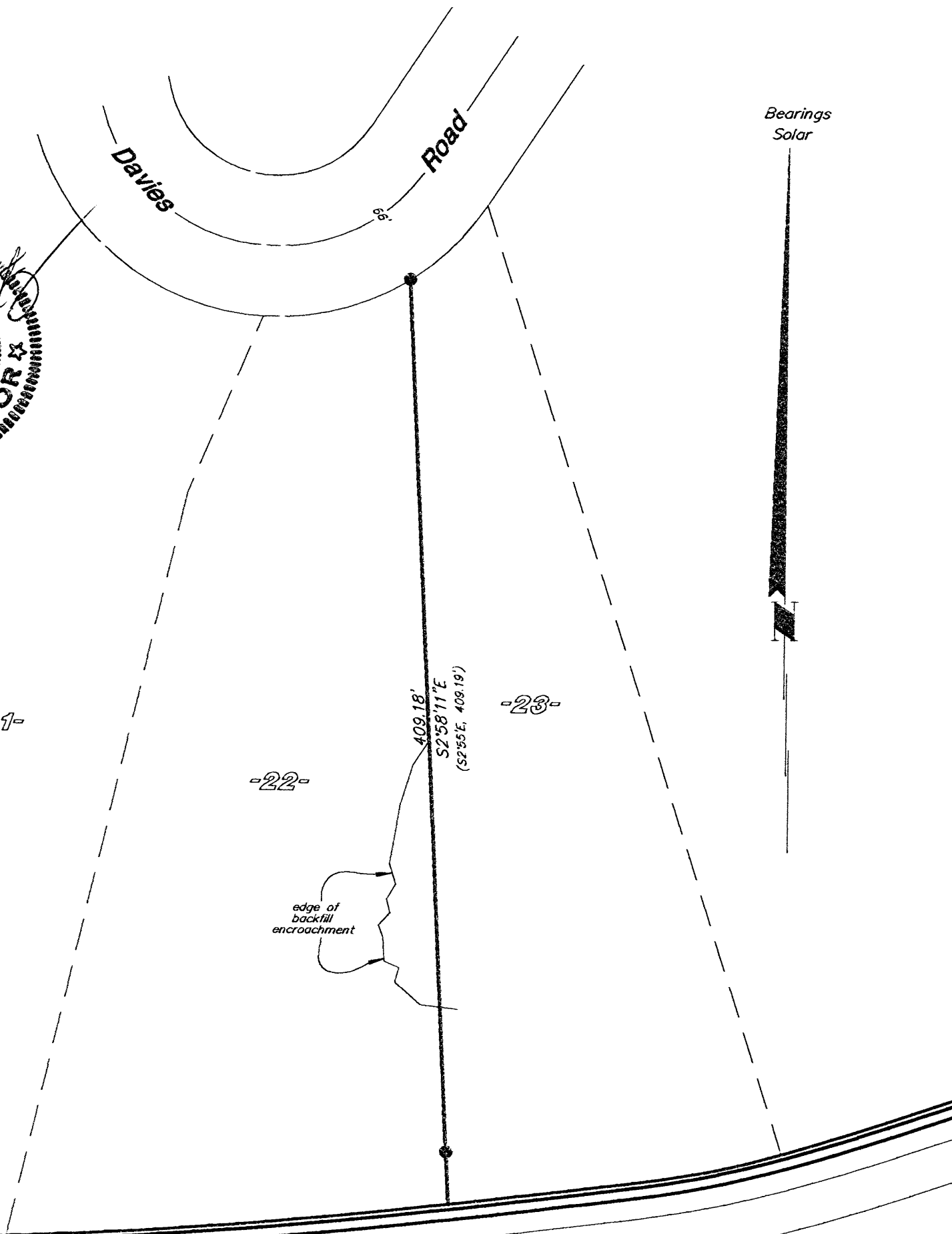
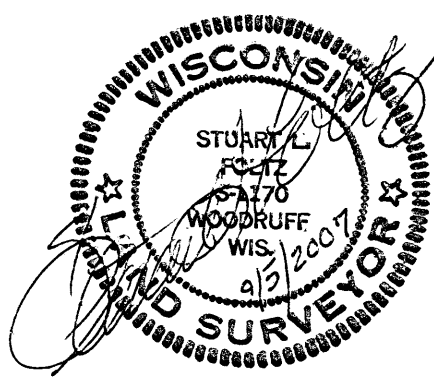

-21-

-22-

-23-

edge of backfill encroachment

409.18'
S2°58'11"E
(S2°55'E, 409.19')

Bearings
Solar

Tomahawk

Lake

● = 2-1/2" iron pipe found
() = previously recorded

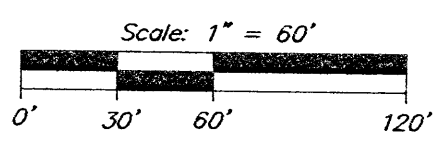

I hereby certify to the present owner(s) and/or purchaser(s) of the property included in this survey, and to those who mortgage or guarantee title for the present owner(s) or purchaser(s) within one year from the date hereof, that this survey was performed in accordance with acceptable professional standards; that the survey data shown hereon is, to the best of my knowledge, information and belief, a true and accurate representation thereof; that any legal descriptions conforming to this survey have been provided on separate sheets; and that this survey was performed by order of Marion Woodall.

MAP # **A 1947**
 DATE FILED **SEP 19 2007**
 BY *gl*
 DESCRIPTION FILED
 ONEIDA CO. SURVEYOR'S OFFICE

Foltz and Associates, Inc.

| | |
|--|---|
| Surveyors | Engineers |
| 8612 Highway 51 North, (715) 356-9485 | Minocqua, Wisconsin 54548 fax (715) 356-1841 |

A 1947

K. Tufts 788-25-396