

MAP # 1000
DATE FILED... SEP 19 2007
BY...
DESCRIPTION FILED...
COUNTY SURVEYOR'S OFFICE

Being a Part of the
SW1/4-SW1/4
Section 8
And a Part of the
NW1/4-NW1/4
Section 17
Also a Part of the
Certified Survey Map
Vol. 1CSM, Page 5
NE1/4-NE1/4
Section 18
T 39 N, R 9 E
Township of Sugar Camp
Oneida County, Wisconsin

W1/4

Oneida
County
Grid

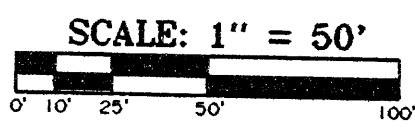

Section Line

10' Wide Utility Easement

-1-
87,267 Sq.Ft.
2.00 Acres

SURVEYOR'S CERTIFICATE

" I HEREBY CERTIFY THAT I HAVE SURVEYED AND MAPPED THE LANDS SHOWN HEREON AND THAT, TO THE BEST OF MY KNOWLEDGE AND BELIEF, THIS SURVEY AND MAP IS A TRUE AND CORRECT REPRESENTATION THEREOF, AND THAT I HAVE COMPLIED WITH THE APPLICABLE REQUIREMENTS OF CHAPTER A-E 7 OF THE WISCONSIN ADMINISTRATIVE CODE, MINIMUM STANDARDS FOR PROPERTY SURVEYS.

DATED THIS 19TH DAY OF JUNE, 2007.
James L. Will
JAMES L. WILL, R.L.S. #2070

-Legend-

- ⊙ ONEIDA COUNTY ALUMINUM MONUMENT FOUND IN PLACE
- 1" IRON PIPE FOUND IN PLACE
- 1" IRON PIPE SET
- △ COMPUTED POSITION
- () BEARING AND DISTANCE OF RECORD

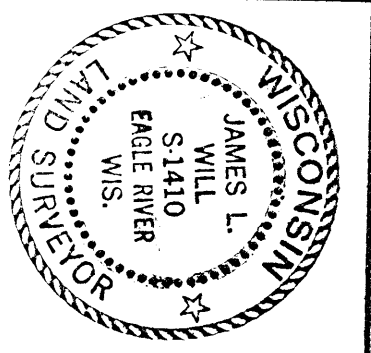

Survey For
Jane Baker
5176 Dam Lake Road
Eagle River, WI 54521

SCALE 1" = 50' DATE 7-19-2007 DW. BY. S.M.W.
Drawing No. **E2977-4**
Eagle Landmark Surveying, Inc.
5035 Hwy. 70 West, Eagle River, WI 54521
P & F (715) 479-9610 eaglelandmark@verizon.net

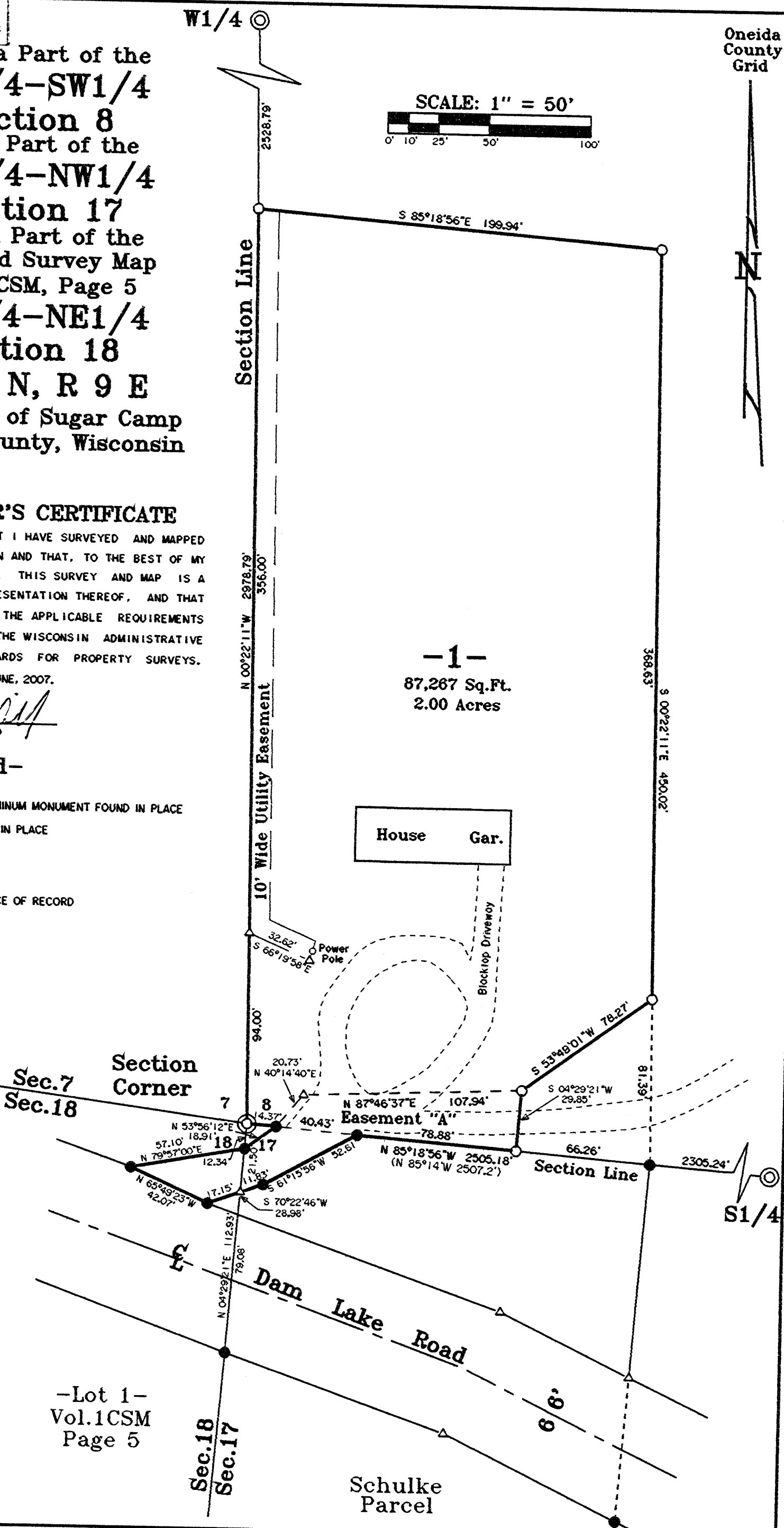

-Lot 1-
Vol.1CSM
Page 5

Schulke
Parcel