

ELEVATION CONTROL

Dan Belanger
2 Manor Drive
Little Rock, AR. 72210

The below elevations were taken from a known National Geodetic Survey point. Said PID point being QMO496 located near the intersection of Wausau Road and U.S. HWY. "8". Having a known elevation of 489.854 meters or 1607.13 feet. Jim Grafelman of the Department of Natural Resources has located the Ordinary High Water mark on the parcel in question being parcel CR 260-1B with a wood lath. The following elevations were taken on July 6th, 2007.

Elevation Crescent Lake onsite — 1570.21'
Elevation ordinary high water — 1571.15'
At wood lath base

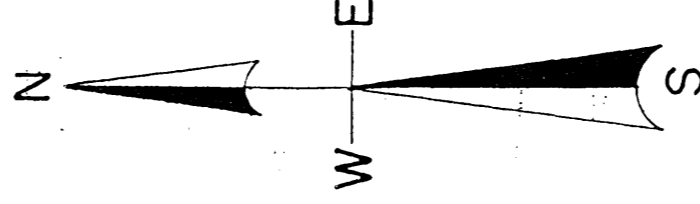

LEGEND

- IRON PIPE FOUND
- ↘ SWAMP
- △ ELEVATION

SCALE

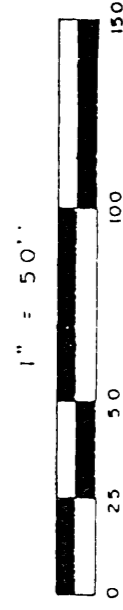

MAP # **A 1951**
 DATA FILED **OCT. 1. 2. 2007**
 BY *T.L.L.*
 DESCRIPTION FILED
 ONEIDA CO. SURVEYOR'S OFFICE

I, Todd Loftus, Registered Land Surveyor, hereby certify that the above elevations are correct to the best of my knowledge and belief.

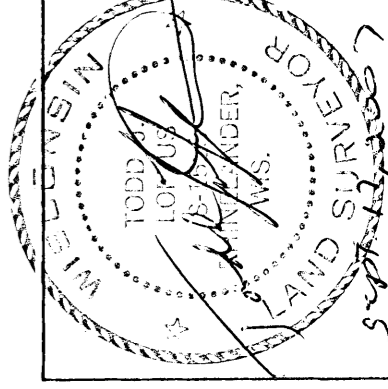

ELEVATION CONTROL FOR
DAN BELANGER

LOFTUS SURVEYING
860 BALSAM STREET
RHINELANDER, WI. 54501
TELE/FAX 715-369-1142
HODAG28@HOTMAIL.COM