

MAP # A 1958

DATE FILED OCT 12 2007

BY *T.A.H.*
DESCRIPTION FILED
ONEIDA CO. SURVEYOR'S OFFICE

**PART OF THE SW 1/4 OF THE SE 1/4, SEC. 4,
T. 37 N., R. 10 E., TOWN OF STELLA,
ONEIDA COUNTY, WI.**

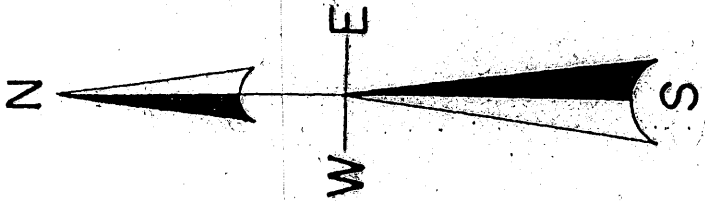

North is referenced to the
South line SE 1/4, Sec. 4,
Being an assumed bearing
Of S 88° 18' 21" E.

5.04 ACRES

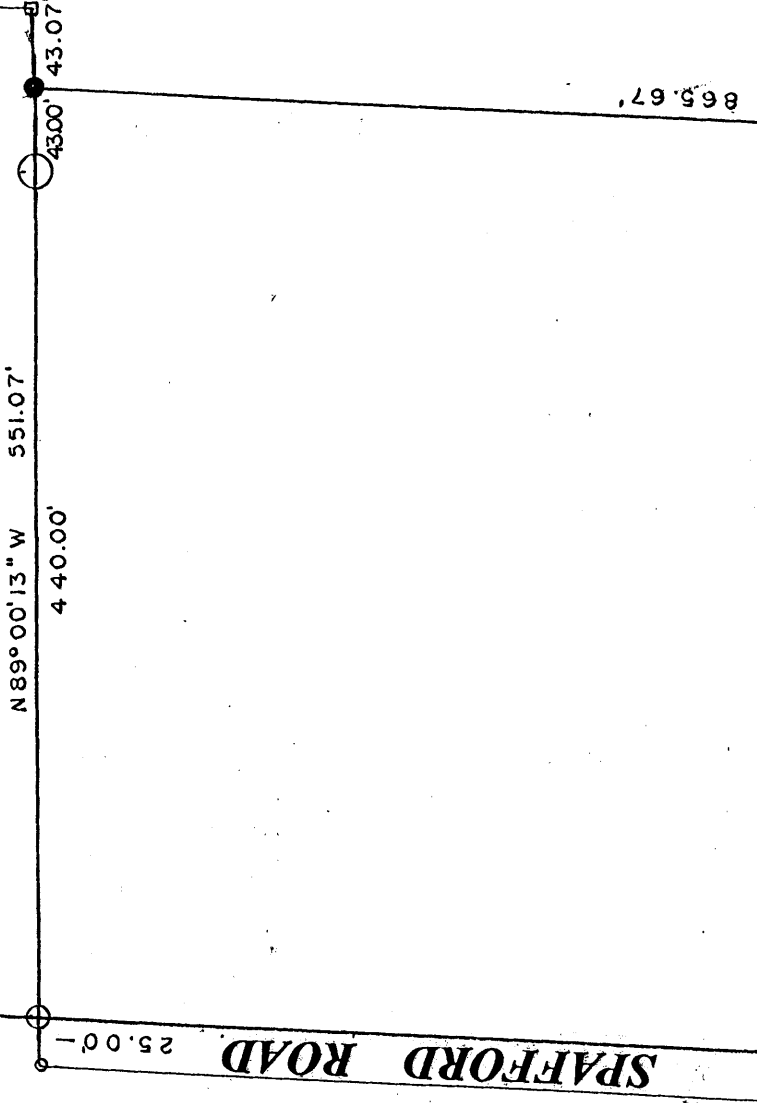

LEGEND

- FOUND SUBDIVISIONAL MON.
- FOUND 2" IRON PIPE
- FOUND 1.25" IRON PIPE
- FOUND MAG. NAIL
- FOUND 3/4" IRON BAR
- SET 1.75" IRON PIPE

SCALE

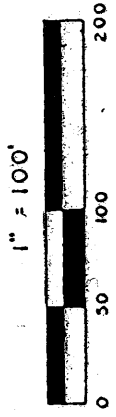

1/4 Cor.
1.25" iron pipe

483.00'
S 88° 18' 21" E 1330.42'

822.42'

Sec. Line

E 1/16 Cor.
1" iron pipe

I, Todd Loftus, Registered Land Surveyor, hereby certify that I have surveyed the property shown hereon. That this map represents an accurate survey of said property to the best of my knowledge & belief. That I have performed this survey by order of *Brian Spafford* and that I have complied with the applicable requirements of the Wisconsin Administrative Code A.E.7.

Description required for above parcel is on separate sheet.

DATE *June 27, 2007*

SIGNED *Todd Loftus*

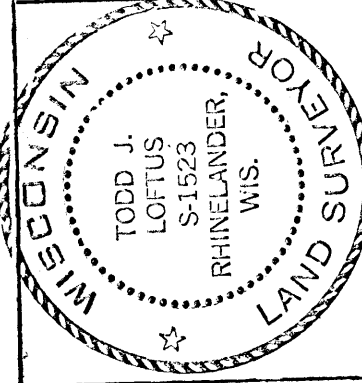

Survey for *Brian Spafford*
Rhinelander, WI

LOFTUS SURVEYING
860 BALSAM STREET
RHINELANDER, WI 54501
TEL/FAX 715-369-1142
HODD4GZ8@HOTMAIL.COM