

PART OF THE NW 1/4 OF THE NW 1/4, SEC. 18, T. 37 N., R. 9 E., TOWN OF PINELAKE, ONEIDA COUNTY, WI.

MAP # **A 1954**
 DATE FILED **OCT 12 2007**
 BY *JA*
 DESCRIPTION FILED
 ONEIDA CO. SURVEYOR'S OFFICE

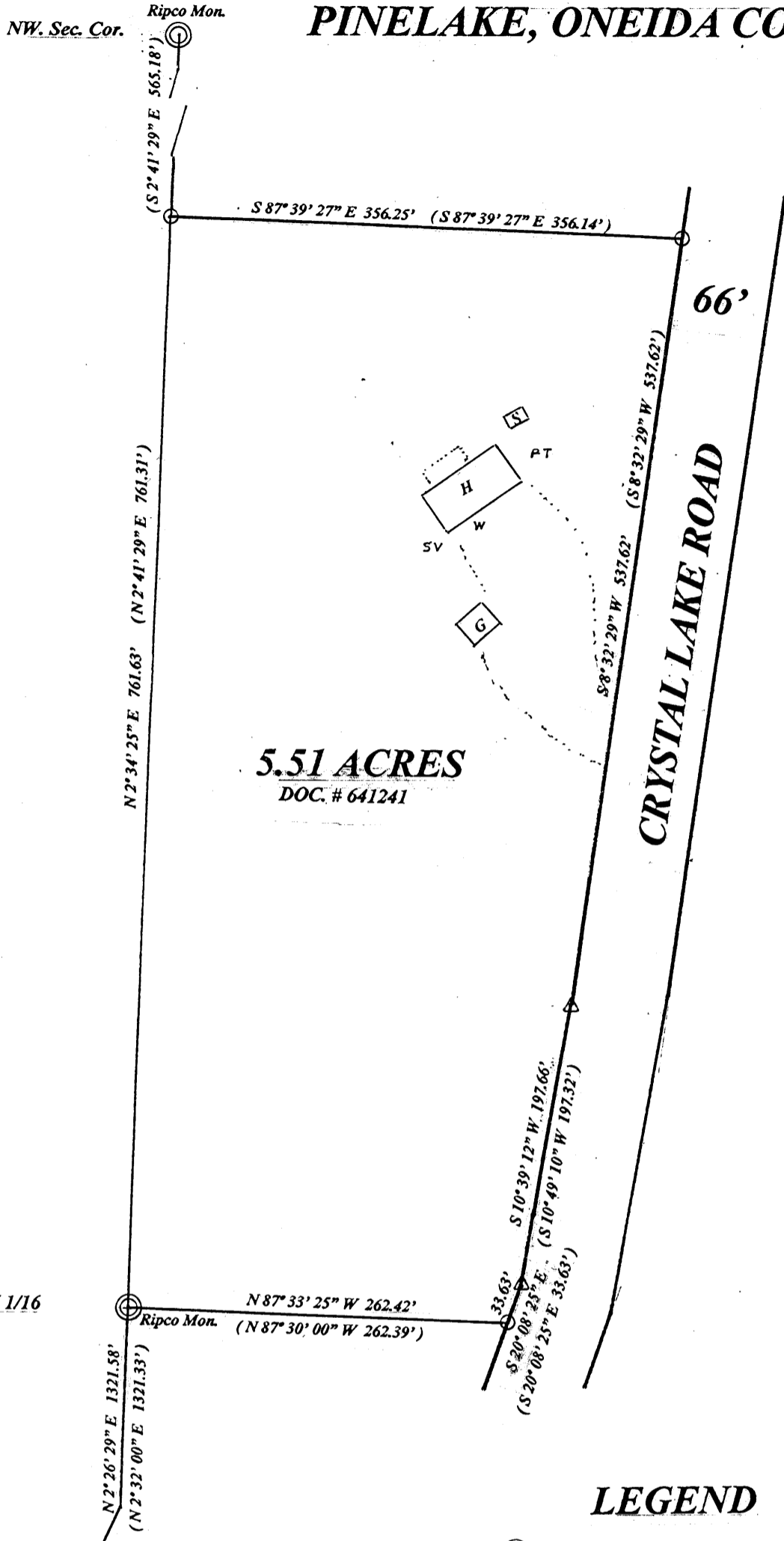
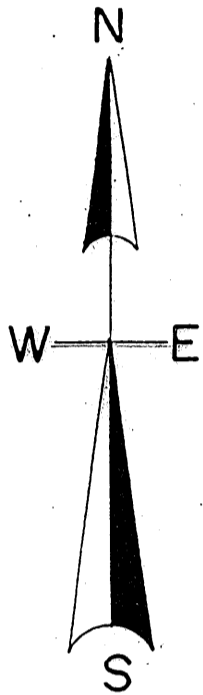

North is referenced to the West line
 Of the NW-NW 1/4 being a bearing of
 N 2° 34' 25" E.

Survey based on Lester Schmit survey and
 Map dated August 29th, 1997.

SCALE

1" = 100'

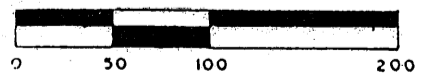

I, Todd Loftus, Registered Land Surveyor, hereby certify that I have surveyed the property shown hereon. That this map represents an accurate survey of said property to the best of my knowledge & belief. That I have performed this survey by order of *Michaeline Meyer* and that I have complied with the applicable requirements of the Wisconsin Administrative Code A.E.7.

Description required for above parcel is on separate sheet.

DATE Aug 22, 2007

SIGNED *Todd Loftus*

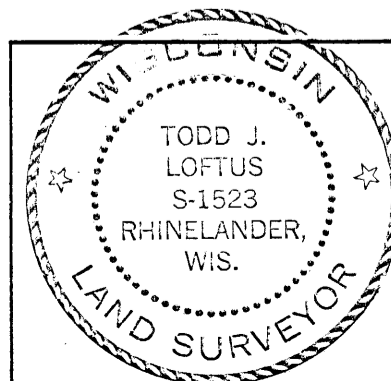

Survey for *Michaeline Meyer*
 Rhinelander, WI.

LOFTUS SURVEYING
 860 BALSAM STREET
 RHINELANDER, WI 54501
 TEL/FAX 715-369-1142
 HODAG 28@HOTMAIL.COM