

TRIANGLE PARCEL DESCRIPTION

A parcel of land in Government Lot 4, Section 21, Township 38 North, Range 8 East, Newbold Township, Oneida County, Wisconsin, more particularly described as follows: Commencing at the southeast corner of said Section 21, marked by a 2" diameter brass capped iron pipe in place; thence North 01 degrees 05 minutes 00 seconds West along the section line for a distance of 814.00 feet; thence South 70 degrees 51 minutes 22 seconds West for a distance of 578.07 feet to an iron pipe; thence South 46 degrees 24 minutes 22 seconds West for a distance of 99.78 feet; thence North 56 degrees 05 minutes 36 seconds West for a distance of 86.89 feet to an iron pipe near the southeasterly shore of Tom Doyle Lake; thence South 52 degrees 40' 24" West along said shore for a distance of 120.12 feet to an iron pipe; thence South 56 degrees 09 minutes 32 seconds East for a distance of 149.77 feet to an iron rebar; thence South 20 degrees 06 minutes 00 seconds West for a distance of 25.00 feet; thence North 47 degrees 17 minutes 39 seconds West for a distance of 157.59 feet to the PLACE OF BEGINNING.

PART OF  
**GOV'T. LOT 4**  
**SECTION 21, T 38 N, R 8 E**  
 NEWBOLD TOWNSHIP  
 ONEIDA COUNTY, WIS.

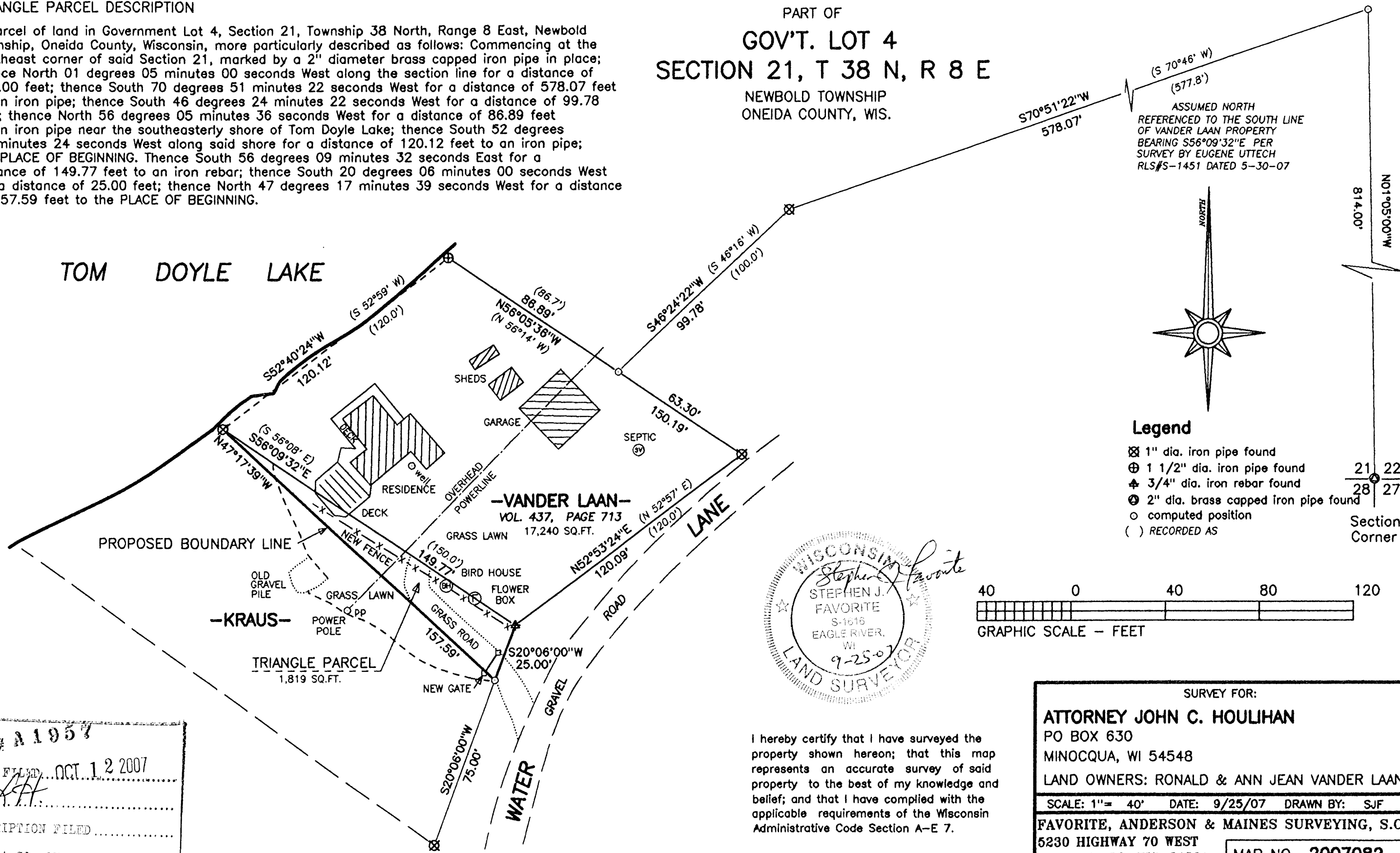

ASSUMED NORTH  
 REFERENCED TO THE SOUTH LINE  
 OF VANDER LAAN PROPERTY  
 BEARING S56°09'32"E PER  
 SURVEY BY EUGENE UTTECH  
 RLS#S-1451 DATED 5-30-07

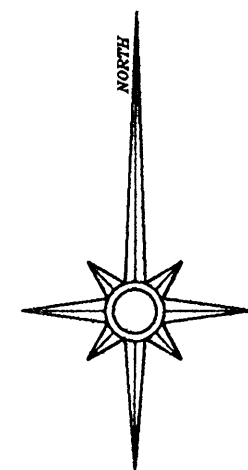

Legend

- ⊗ 1" dia. iron pipe found
- ⊕ 1 1/2" dia. iron pipe found
- ⊕ 3/4" dia. iron rebar found
- ⊙ 2" dia. brass capped iron pipe found
- computed position
- ( ) RECORDED AS

21 22  
 28 27  
 Section Corner

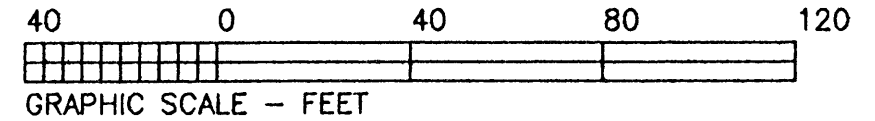

I hereby certify that I have surveyed the property shown hereon; that this map represents an accurate survey of said property to the best of my knowledge and belief; and that I have complied with the applicable requirements of the Wisconsin Administrative Code Section A-E 7.

SURVEY FOR:  
**ATTORNEY JOHN C. HOULIHAN**  
 PO BOX 630  
 MINOCQUA, WI 54548  
 LAND OWNERS: RONALD & ANN JEAN VANDER LAAN  
 SCALE: 1" = 40' DATE: 9/25/07 DRAWN BY: SJF  
**FAVORITE, ANDERSON & MAINES SURVEYING, S.C.**  
 5230 HIGHWAY 70 WEST  
 EAGLE RIVER, WIS. 54521  
 MAP NO. **2007082**

MAP # **A 1957**  
 DATE FILED **OCT 12 2007**  
 BY *[Signature]*  
 DESCRIPTION FILED  
 ONEIDA CO. SURVEYOR'S OFFICE