

RECEIVED & FILED # **A196**
 Oneida County Surveyor's Office
 Date **FEB. 10. 1986**
 By **M J H**
 OCS Area #.....

MINOCQUA LAKE

-8-

-7-

-6-

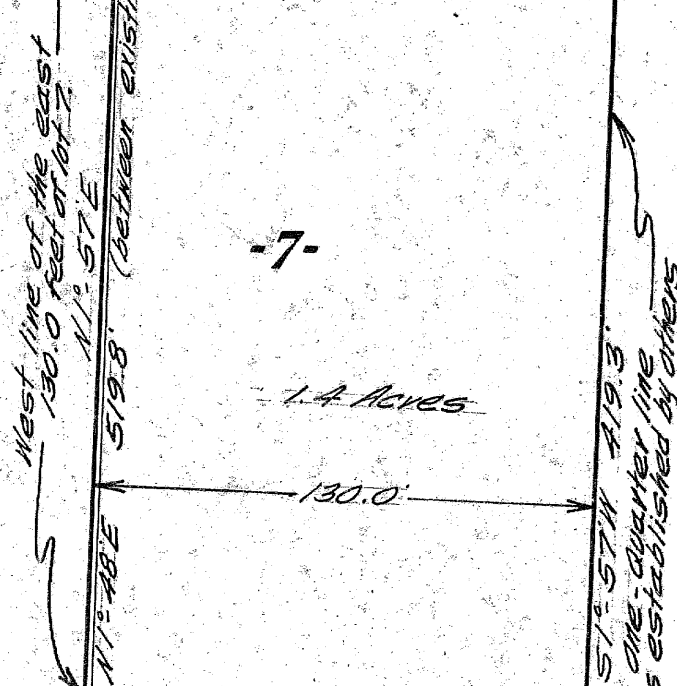
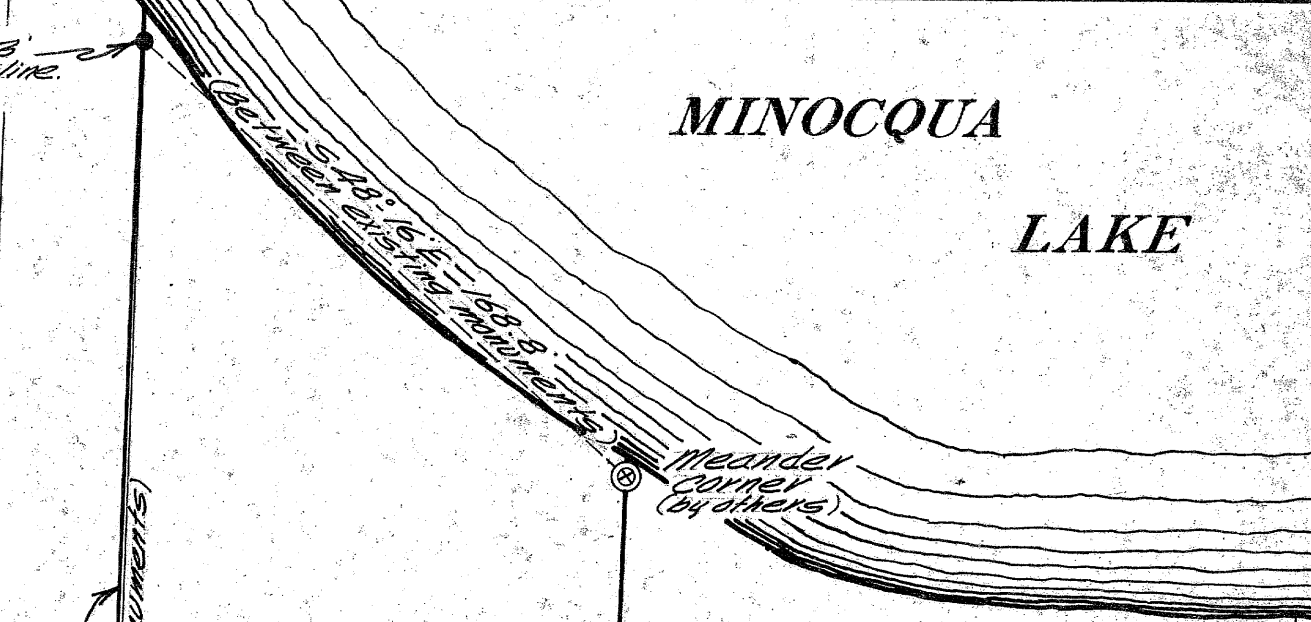

VACATED

STREET

COUNTRY

CLUB

ROAD

Part of
LOT 7
 in the plat of
LAKEVIEW PARK
 AND OTHER LANDS
 in
GOV'T. LOT 8
SECTION 14, T39N, R6E

Minocqua Township
 Oneida County, Wis.

HERBERT MOORE
 County Surveyor
 Oneida County, Wisconsin
 Courthouse
 Rhinelander, Wisconsin 54501

⊗ = Aile shaft found in place.
 ● = Iron pipe found in place.

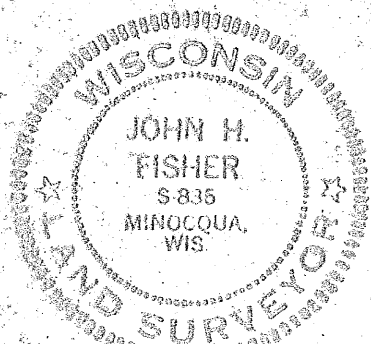

Northwoods Surveyors Inc.

John H. Fisher
 Land Surveyor

Scale 1" = 50'

14-14-34