

# LOT 9, BLOCK A, PLAT OF GOLF CLUB SUBDIVISION

LOCATED IN PART OF GOV'T LOT 13, SECTION 29,  
T37N, R9E, TOWN OF PINE LAKE,  
ONEIDA COUNTY, WISCONSIN

BEARINGS ASSUMED AND REFERENCED AS SHOWN

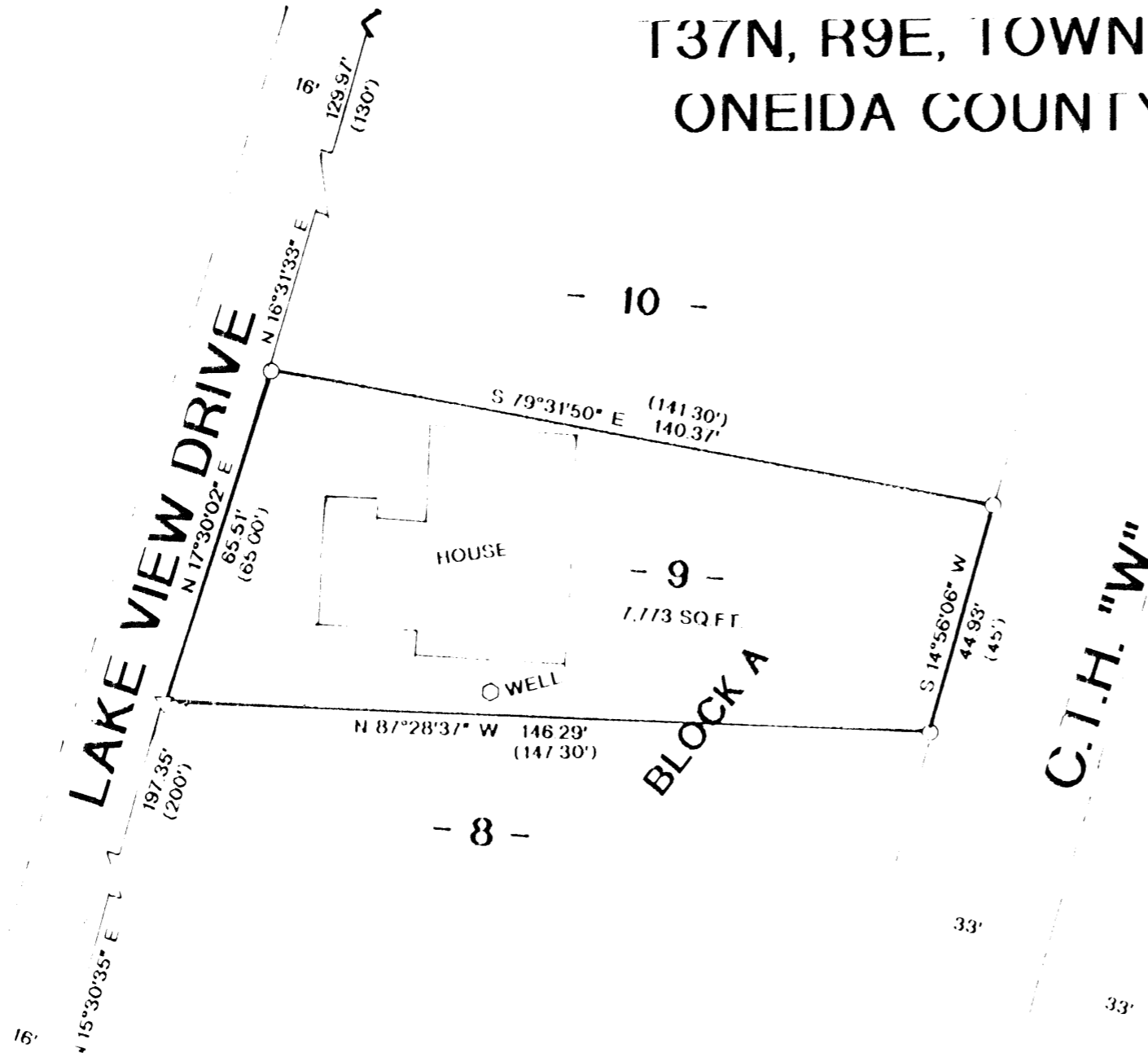

### LEGEND:

- < FOUND ANGLE IRON
- FOUND 1"OD IRON PIPE
- ▭ SET MAG NAIL OVER MAGNETIC PULL
- ( ) RECORDED AS

I, RUSSELL F. BROWN, HEREBY CERTIFY THAT I HAVE SURVEYED THE ABOVE PARCEL UNDER THE DIRECTION OF GREG OTTINGER AND THAT THE ABOVE MAP IS A TRUE AND CORRECT REPRESENTATION OF THE PARCEL SURVEYED TO THE BEST OF MY KNOWLEDGE AND BELIEF, AND THAT I HAVE COMPLIED WITH THE PROVISIONS OF ALL OF THE WISCONSIN ADMINISTRATIVE CODE

*Russell F. Brown* 5/25/07  
 RUSSELL F. BROWN DATE



SURVEY FOR		
<b>REGINA HASKEN</b>		
SCALE 1" = 30'	APPROVED BY	DRAWN BY RB
DATE 5/23/07		REVISED
<b>GENISOT AND ASSOC. INC.</b>		
1512 N. EAGLE STREET RHINELANDER, WISC 54501		DRAWING NUMBER <b>10988</b>

MAP A 1980  
 DATE FILED OCT 12 2007  
 BY *RAH*  
 DESCRIPTION FILED  
 ONEIDA CO. SURVEYOR'S OFFICE