

Being
 Lot 30
 of the
 Planting Ground Lake Plat
 and being a part of
 Gov't. Lots 5, 6 & 7
 Section 30, T 39 N, R 11 E
 Town of Three Lakes, Oneida County, WI.

Note: Description is provided on
 a separate sheet.

Bearings are based on the Southerly
 line of Lot 30, with a platted bearing
 of S51°28'W as being of record.

Surveyor's Certificate

I hereby certify that I have surveyed and
 mapped the lands shown hereon and that, to
 the best of my knowledge and belief, said
 survey and map is a true and correct repre-
 sentation thereof, and that I have complied
 with the applicable requirements of Chapter
 A-E 7. of the Wisconsin Administrative Code
 of the Minimum Standards for Property Surveys.

Dated this 17th day of May 2007.

Kip W. Soder

Kip W. Soder, R.L.S. #1731
 Soder Surveying
 Three Lakes, WI. 54562

- 2" DIA. IRON PIPE FOUND IN PLACE
- 1" DIA. IRON PIPE FOUND IN PLACE
- 1" DIA. IRON PIPE SET THIS SURVEY
- △ COMPUTED ANGLE POINT
- () PLATTED BEARING & DISTANCE

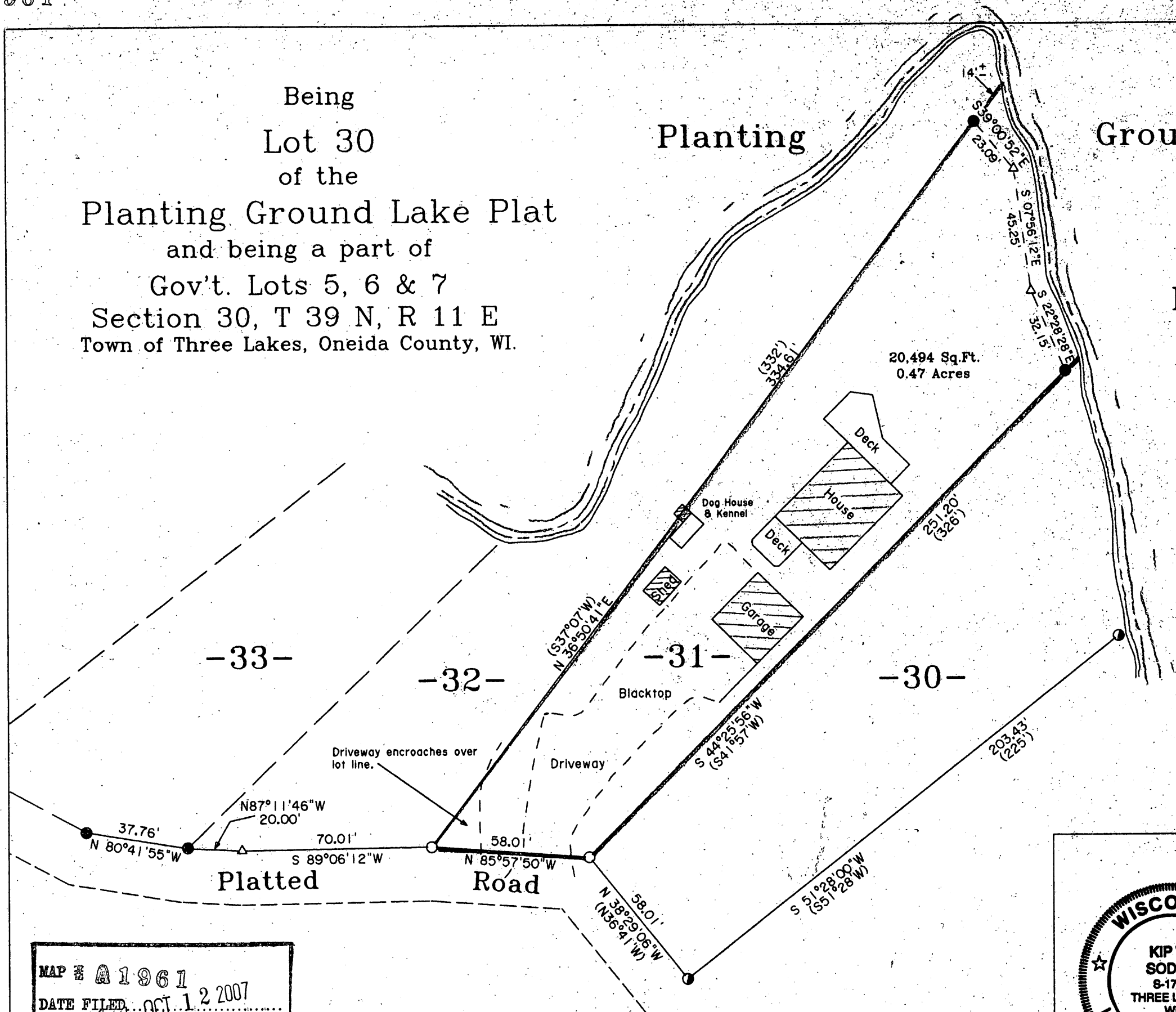

MAP # A1961
 DATE FILED OCT 12 2007
 BY *LA*
 DESCRIPTION FILED
 ONEIDA CO. SURVEYOR'S OFFICE

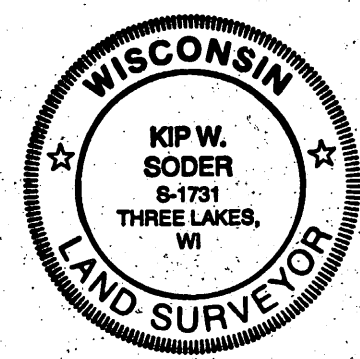

Survey For:
 Daniel & Joan Kossel
 1653 Beethoven Way
 Neenah, WI. 54956

Scale: 1" = 40' Date: 5-17-2007 Drwn. By: K.W.S

Soder Surveying
 Three Lakes, WI 54562

Drg. No.
 1009