

MAP # **A 1964**
 DATE FILED **OCT 12 2007**
 BY *[Signature]*
 DESCRIPTION FILED
 ONEIDA CO. SURVEYOR'S OFFICE

Note: Description is provided on a separate sheet.

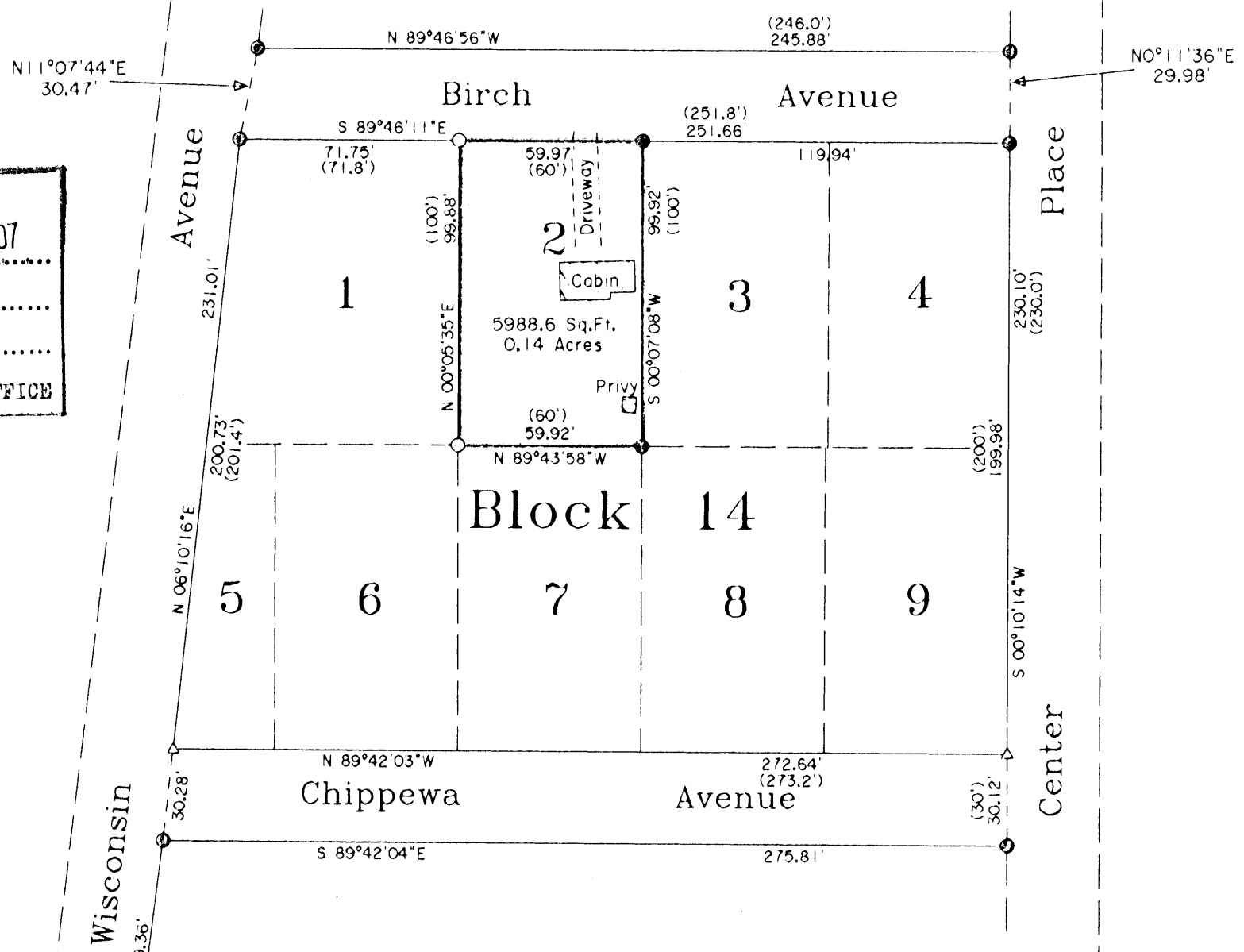

Bearings are based on the Easterly right-of-way line of Wisconsin Ave. which bears N7°06'09"E as being used in a previous survey

Being
 Lot 2 of Block 14
 of the
 Plat of Gary Post Tribune
 Lonestone lake Addition
 and being located in
 Gov't. Lot 1
 Section 11, T 39 N, R 11 E
 Town of Three Lakes, Oneida County, WI.

- ⊙ G.L.O. BRASS CAP MONUMENT FOUND IN PLACE
- ⊙ 1" DIA. IRON PIPE FOUND IN PLACE
- 1" DIA. IRON PIPE SET THIS SURVEY
- △ COMPUTED ANGLE POINT
- () BEARING & DISTANCE OF RECORD

Surveyor's Certificate

I hereby certify that I have surveyed and mapped the lands shown hereon and that, to the best of my knowledge and belief, said survey and map is a true and correct representation thereof, and that I have complied with the applicable requirements of Chapter A-E 7 of the Wisconsin Administrative Code of the Minimum Standards for Property Surveys.

Dated this 17th day of September 2007.

[Signature]
 Kip W. Soder, R.L.S. #1731
 Soder Surveying
 Three Lakes, WI. 54562



Survey For:
 Mamie Zoborowski
 1527 Bopf Street
 Wausau, WI. 54401

Scale: 1" = 50' Date: 9-17-2007 Drwn. By: K.W.S

Soder Surveying
 Three Lakes, WI 54562

Drg. No.
 1029

Lonestone Lake

M.C.

164.55
 N89°52'06"W
 1399.73'
 1564.28'

