

MAP # **A 1966**  
 DATE FILED **OCT 12 2007**  
 BY *K.W.S.*  
 DESCRIPTION FILED .....  
 ONEIDA CO. SURVEYOR'S OFFICE

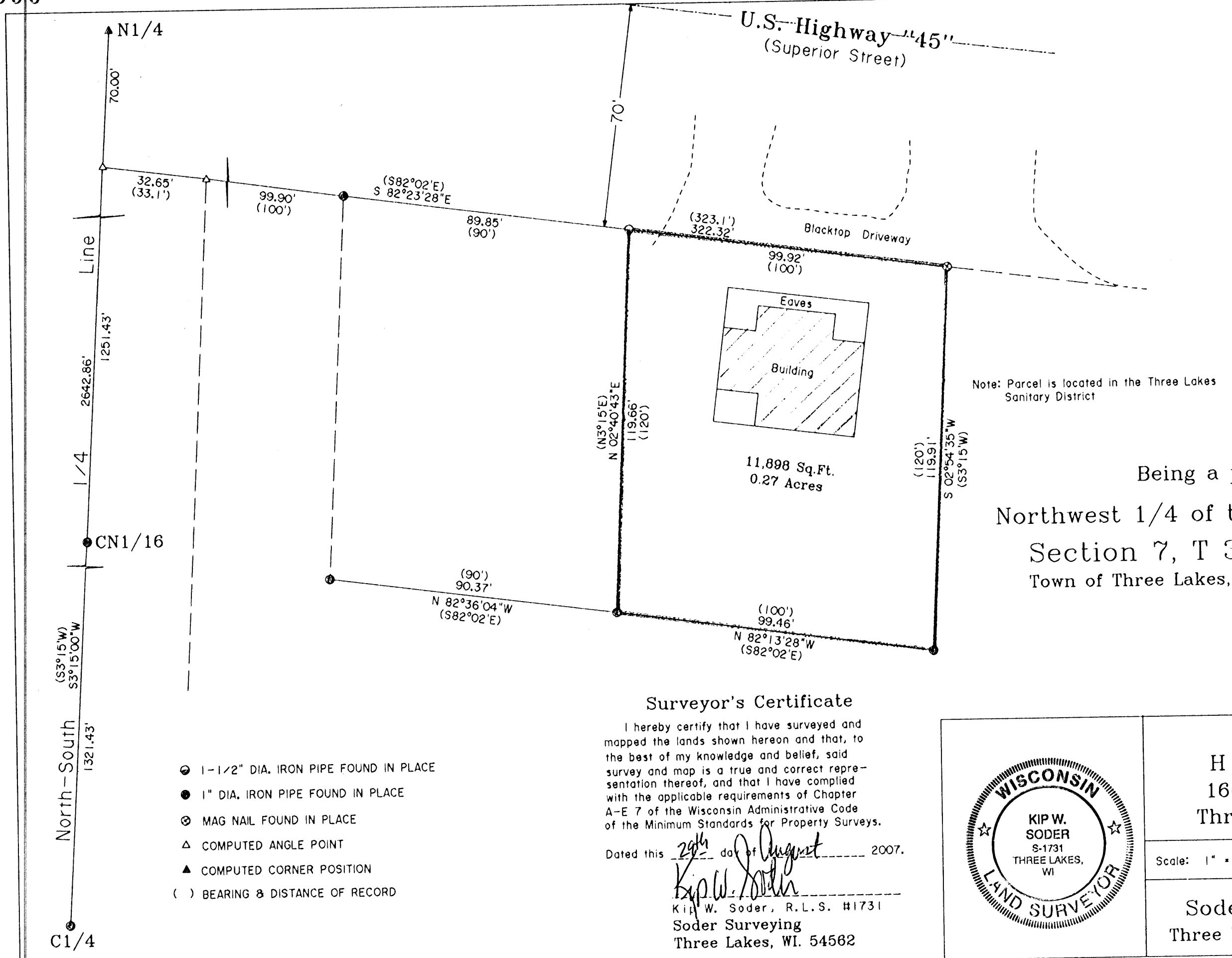

Bearings are based on the North-South 1/4 line which bears S3°15'W as being of record.

Note: Parcel is located in the Three Lakes Sanitary District

Being a part of  
 Northwest 1/4 of the Northeast 1/4  
 Section 7, T 38 N, R 11 E  
 Town of Three Lakes, Oneida County, WI.

- 1-1/2" DIA. IRON PIPE FOUND IN PLACE
- 1" DIA. IRON PIPE FOUND IN PLACE
- ⊗ MAG NAIL FOUND IN PLACE
- △ COMPUTED ANGLE POINT
- ▲ COMPUTED CORNER POSITION
- ( ) BEARING & DISTANCE OF RECORD

**Surveyor's Certificate**

I hereby certify that I have surveyed and mapped the lands shown hereon and that, to the best of my knowledge and belief, said survey and map is a true and correct representation thereof, and that I have complied with the applicable requirements of Chapter A-E 7 of the Wisconsin Administrative Code of the Minimum Standards for Property Surveys.

Dated this 29th day of August 2007.

*Kip W. Soder*  
 Kip W. Soder, R.L.S. #1731  
 Soder Surveying  
 Three Lakes, WI. 54562



Survey For:	
H & R Pier Service 1667 Superior Street Three Lakes, WI. 54562	
Scale: 1" = 30'	Date: 8-29-2007 Drwn. By: K.W.S
Soder Surveying Three Lakes, WI 54562	Drg. No. 1025