

Note: Descriptions are provided on separate sheets.

Bearings are based on the Easterly right-of-way line of Oneida Ave. which bears N25°05'19"W as used in previous surveys.

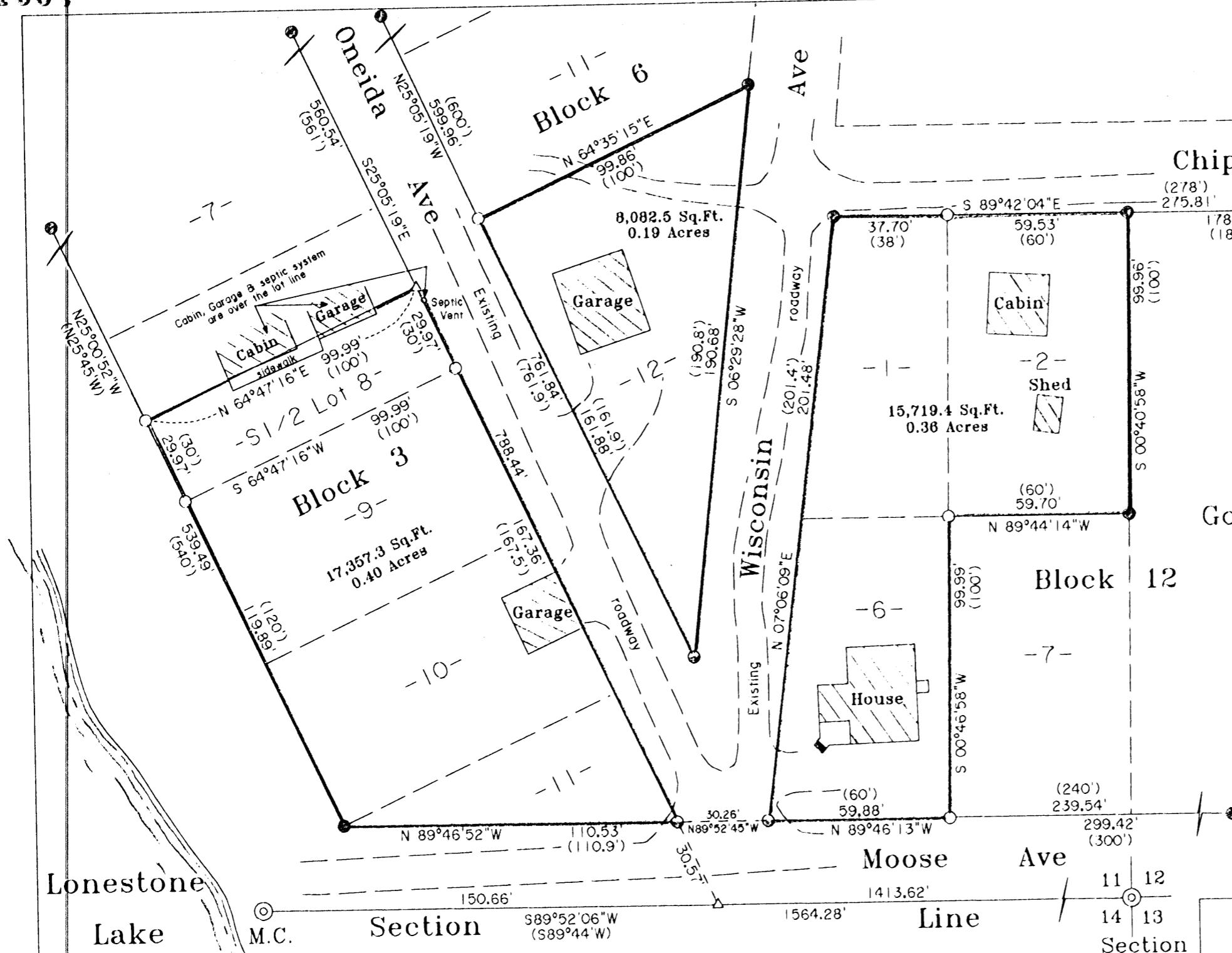

Being the  
 S1/2 of Lot 8 & Lots 9, 10 & 11  
 of Block 3  
 and  
 Lot 12 of Block 6  
 and  
 Lots 1, 2 & 6 of Block 12  
 of the  
 Plat of Gary Post Tribune  
 Lonestone Lake Addition  
 and being located in  
 Gov't. Lot 1 of Section 7, T39N, R11E

Surveyor's Certificate

I hereby certify that I have surveyed and mapped the lands shown hereon and that, to the best of my knowledge and belief, said survey and map is a true and correct representation thereof, and that I have complied with the applicable requirements of Chapter A-E 7 of the Wisconsin Administrative Code of the Minimum Standards for Property Surveys.

Dated this 28th day of June 2007.

*Kip W. Soder*  
 Kip W. Soder, R.L.S. #1731  
 Soder Surveying  
 Three Lakes, WI. 54562



Survey For:  
 Lon & Catherine Schmidt  
 151 S. Williams Street  
 Crystal Lake, IL. 60014

Scale: 1" = 40' Date: 6-28-2007 Drwn. By: K.W.S

Soder Surveying  
 Three Lakes, WI 54562

Drg. No. 1015

- ⊙ G.L.O. BRASS CAP MONUMENT FOUND IN PLACE
- ⊙ 1-1/4" DIA. IRON PIPE FOUND IN PLACE
- ⊙ 1" DIA. IRON PIPE FOUND IN PLACE
- 1" DIA. IRON PIPE SET THIS SURVEY
- △ COMPUTED ANGLE POINT
- ( ) BEARING & DISTANCE OF RECORD

MAP # A 1967  
 DATE FILED OCT 12 2007  
 BY *L.H.*  
 DESCRIPTION FILED  
 ONEIDA CO. SURVEYOR'S OFFICE