

Being a part of
Gov't Lot 6 of Section 15
Township 38 North, Range 11 East
Town of Three Lakes, Oneida County, WI.

Note: Description is provided
on a separate sheet.

Bearings are based on the East-West 1/4
line which bears S87°47'00"W as being
used in previous surveys.

Parcel is subject to ingress & egress
over the existing access road to the
Town Road as described in Doc. No. 454540
of the Oneida County records.

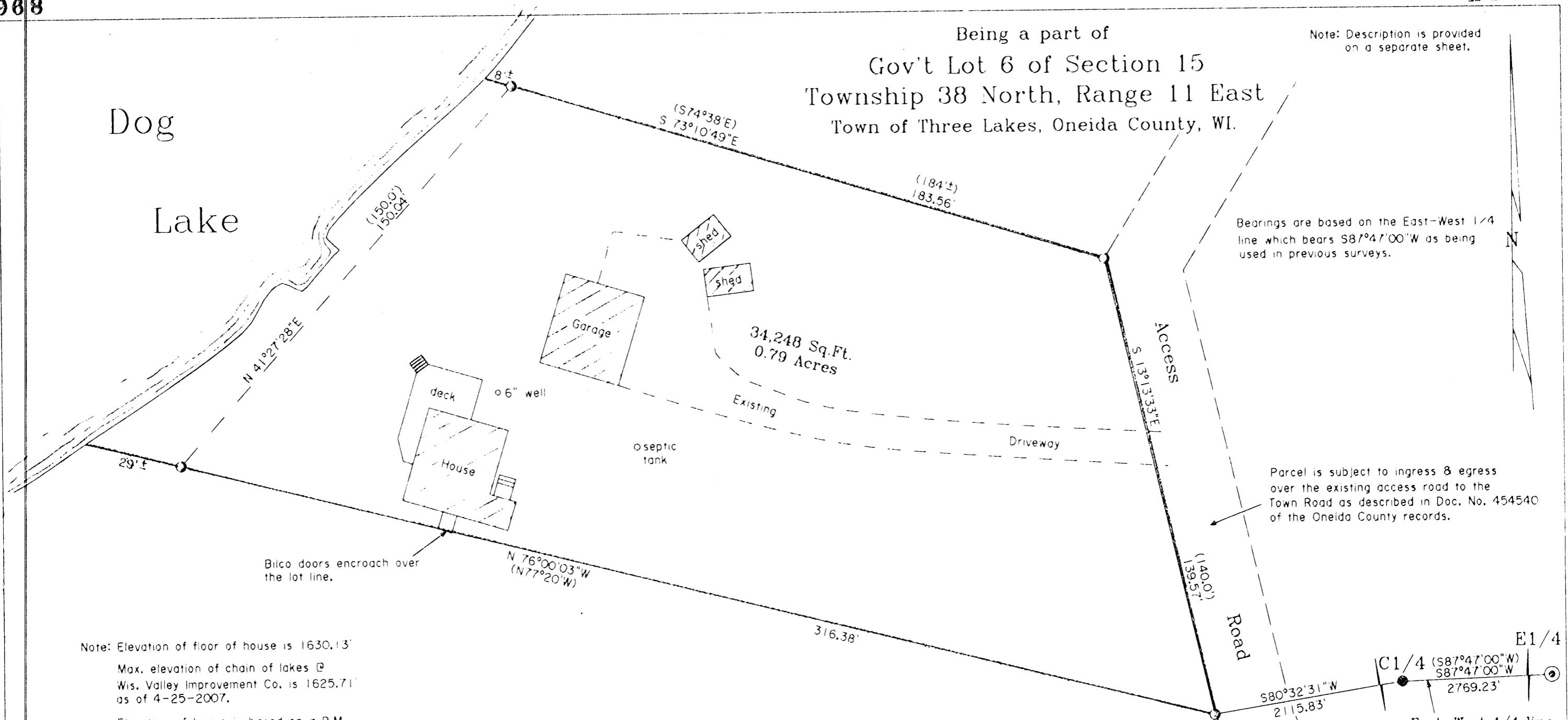

Note: Elevation of floor of house is 1630.13'
Max. elevation of chain of lakes @
Wis. Valley Improvement Co. is 1625.71'
as of 4-25-2007.
Elevation of house is based on a B.M.
by the D.O.T. with U.S.G.S. elevation
of 1635.76'

- ⊙ CONCRETE-BRASS CAP MONUMENT FOUND IN PLACE
- 1" DIA. IRON PIPE FOUND IN PLACE
- ⊙ 1-1/2' DIA. IRON PIPE FOUND IN PLACE
- () BEARING & DISTANCE OF RECORD

Surveyor's Certificate

I hereby certify that I have surveyed and mapped the lands shown hereon and that, to the best of my knowledge and belief, said survey and map is a true and correct representation thereof, and that I have complied with the applicable requirements of Chapter A-E 7 of the Wisconsin Administrative Code of the Minimum Standards for Property Surveys.

Dated this 25th day of April, 2007.

Kip W. Soder, R.L.S. #1731
Soder Surveying
Three Lakes, WI. 54562

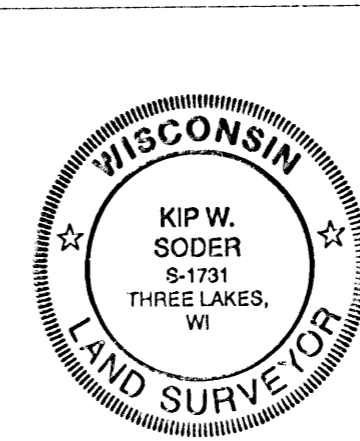

Survey For:
Robert & Marcie Jacobs
W264N2309 Wilderness Way
Pewaukee, WI. 53073

Scale: 1" = 30' Date: 4-25-2007 Drwn. By: A.L.B.

Soder Surveying
Three Lakes, WI 54562

Drg. No.
1006

MAP # **A 1968**
 DATE FILED **OCT 12 2007**
 BY *RA*
 DESCRIPTION FILED
 ONEIDA CO. SURVEYOR'S OFFICE