

Being a part of
 Gov't Lot 6
 Section 15, T 38 N, R 11 E
 Town of Three Lakes, Oneida County, WI.

Note: Description is provided on a separate sheet.

Bearings are based on the South line of this parcel which bears S67°52'00"W as being of record.

Note: 22' wide easement road as described in Vol. 232 on Page 55

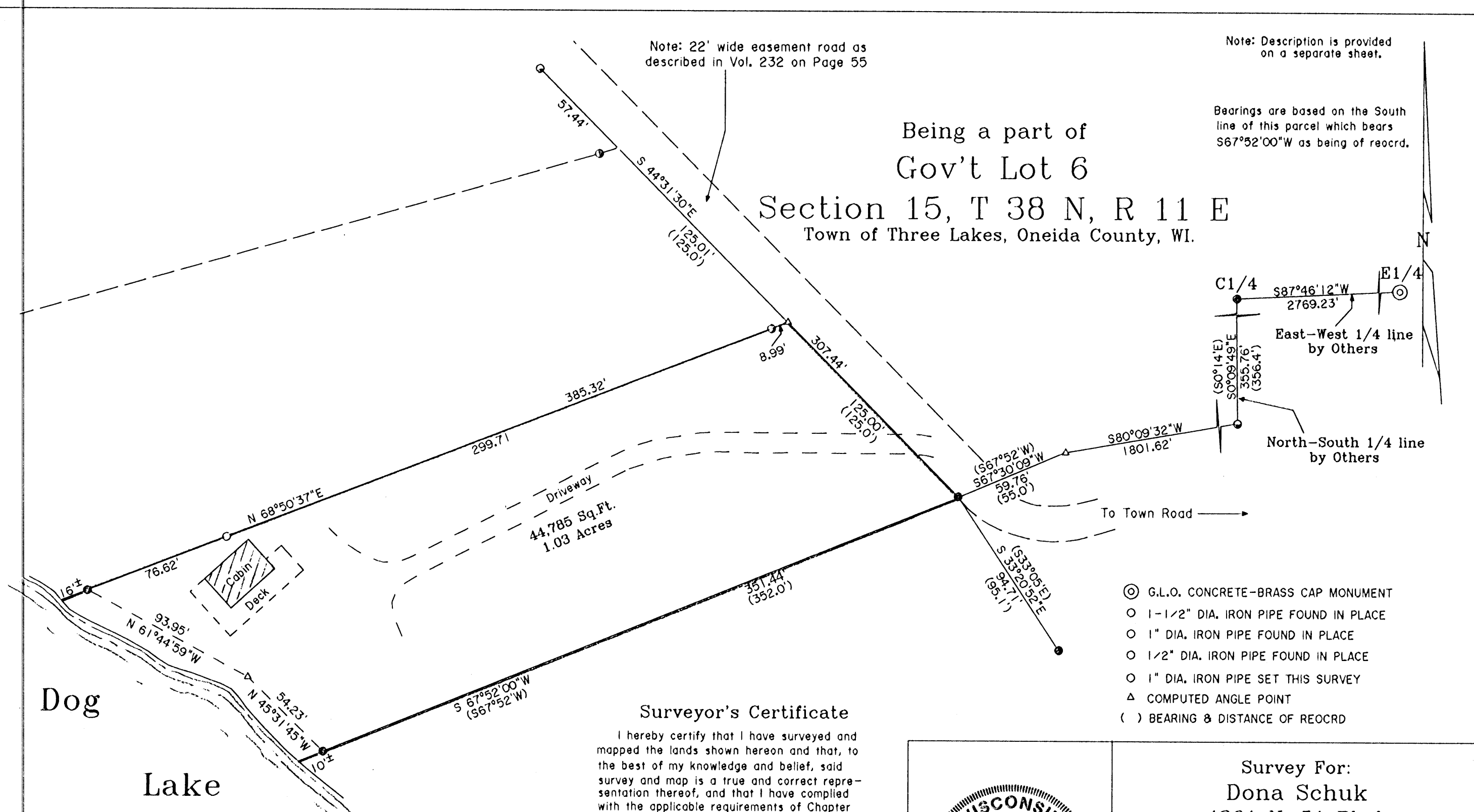

Dog
 Lake

Driveway
 44,785 Sq.Ft.
 1.03 Acres

Surveyor's Certificate

I hereby certify that I have surveyed and mapped the lands shown hereon and that, to the best of my knowledge and belief, said survey and map is a true and correct representation thereof, and that I have complied with the applicable requirements of Chapter A-E 7 of the Wisconsin Administrative Code of the Minimum Standards for Property Surveys.

Dated this 13th day of August 2007.

Kip W. Soder
 Kip W. Soder, R.L.S. #1731
 Soder Surveying
 Three Lakes, WI. 54562



- ⊙ G.L.O. CONCRETE-BRASS CAP MONUMENT
- 1-1/2" DIA. IRON PIPE FOUND IN PLACE
- 1" DIA. IRON PIPE FOUND IN PLACE
- 1/2" DIA. IRON PIPE FOUND IN PLACE
- 1" DIA. IRON PIPE SET THIS SURVEY
- △ COMPUTED ANGLE POINT
- () BEARING & DISTANCE OF RECRD

Survey For:
 Dona Schuk
 4361 N. 51 Blvd.
 Milwaukee, WI. 53216

Scale: 1" = 50' Date: 8-13-2007 Drwn. By: K.W.S

Soder Surveying
 Three Lakes, WI 54562

Drg. No.
 1020

MAP # A 1970
 DATE FILED OCT 12 2007
 BY *[Signature]*
 DESCRIPTION FILED
 ONEIDA CO. SURVEYOR'S OFFICE