

Being Lots 7 & 8 of Block 20  
of the plat of  
Gary Post Tribune  
Lonestone Lake Addition  
located in

Section 11, T 39 N, R 11 E  
Town of Three Lakes, Oneida County, WI.

Note: Description is provided on  
a separate sheet.

MAP #	A 1972
DATE FILED	OCT 12 2007
BY	[Signature]
DESCRIPTION FILED	
ONEIDA CO. SURVEYOR'S OFFICE	

Bearings are based on the Section  
Line which bears N89°43'30"W as  
being of record.

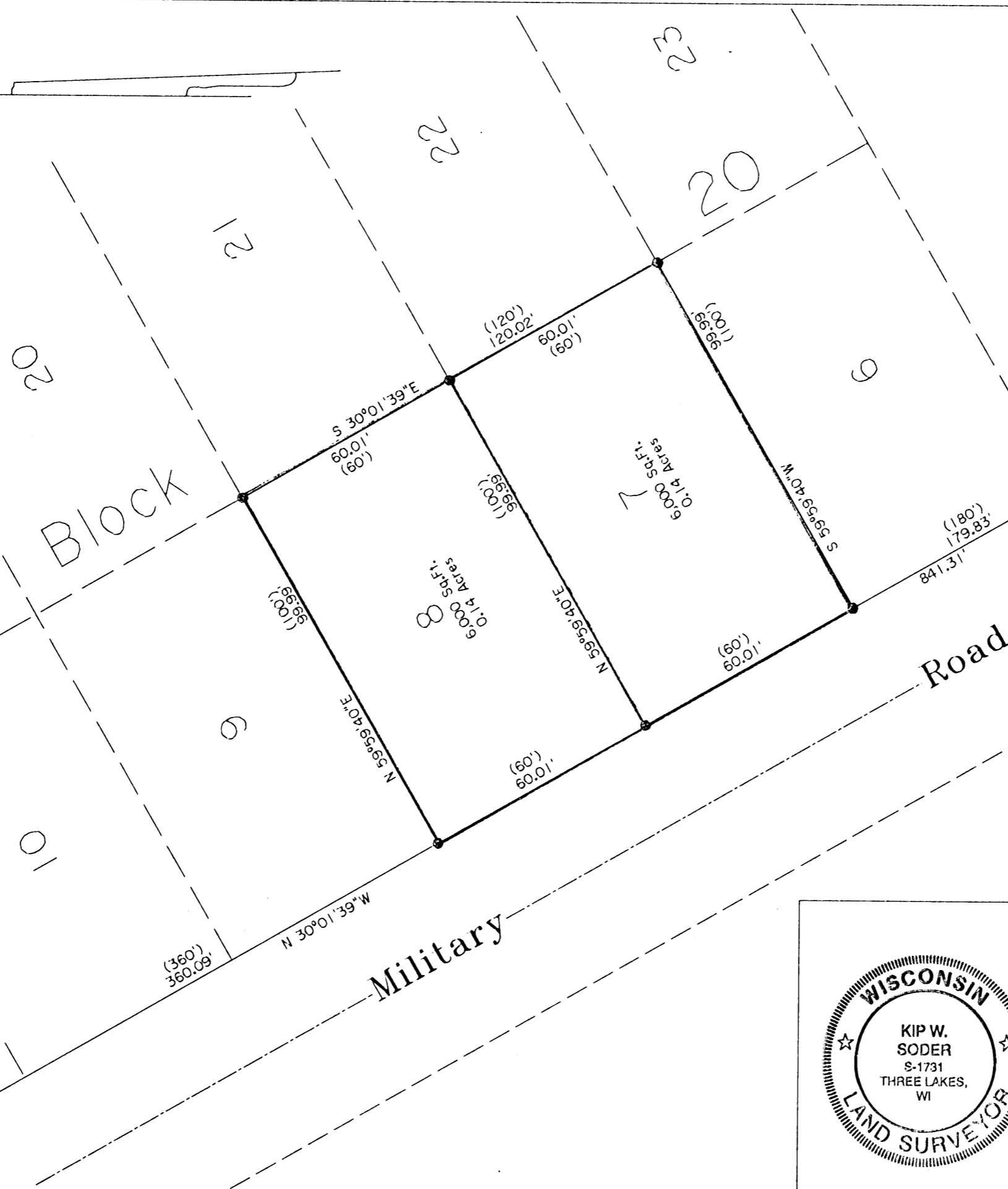

Surveyor's Certificate

I hereby certify that I have surveyed and mapped the lands shown hereon and that, to the best of my knowledge and belief, said survey and map is a true and correct representation thereof, and that I have complied with the applicable requirements of Chapter A-E 7 of the Wisconsin Administrative Code of the Minimum Standards for Property Surveys.

Dated this 4th day of June 2007.

[Signature]  
Kip W. Soder, R.L.S. #1731  
Soder Surveying  
Three Lakes, WI. 54562

- ⊙ G.L.O. CONCRETE-BRASS CAP MONUMENT FOUND
- ⊙ 1" DIA. IRON PIPE FOUND IN PLACE
- △ COMPUTED ANGLE POINT
- ( ) BEARING & DISTANCE OF RECORD



Survey Map For:  
Sanford Sylvester  
6907 Old Sauk Road  
Madison, WI. 53717

Scale: 1" = 30' Date: 6-04-2007 Drwn. By: K. W. S

Soder Surveying  
Three Lakes, WI. 54562

Drg. No.  
1010

