

Being Lot 27 of the  
 County Plat of Crystal Waters Shores  
 located in the  
 NE 1/4 of the SE 1/4  
 Section 9, T 38 N, R 11 E  
 Town of Three Lakes, Oneida County, WI

BEARINGS ARE BASED ON THE NORTH  
 LINE OF LOT 27 WHICH BEARS S86°08'52"E  
 AS BEING OF RECORD.

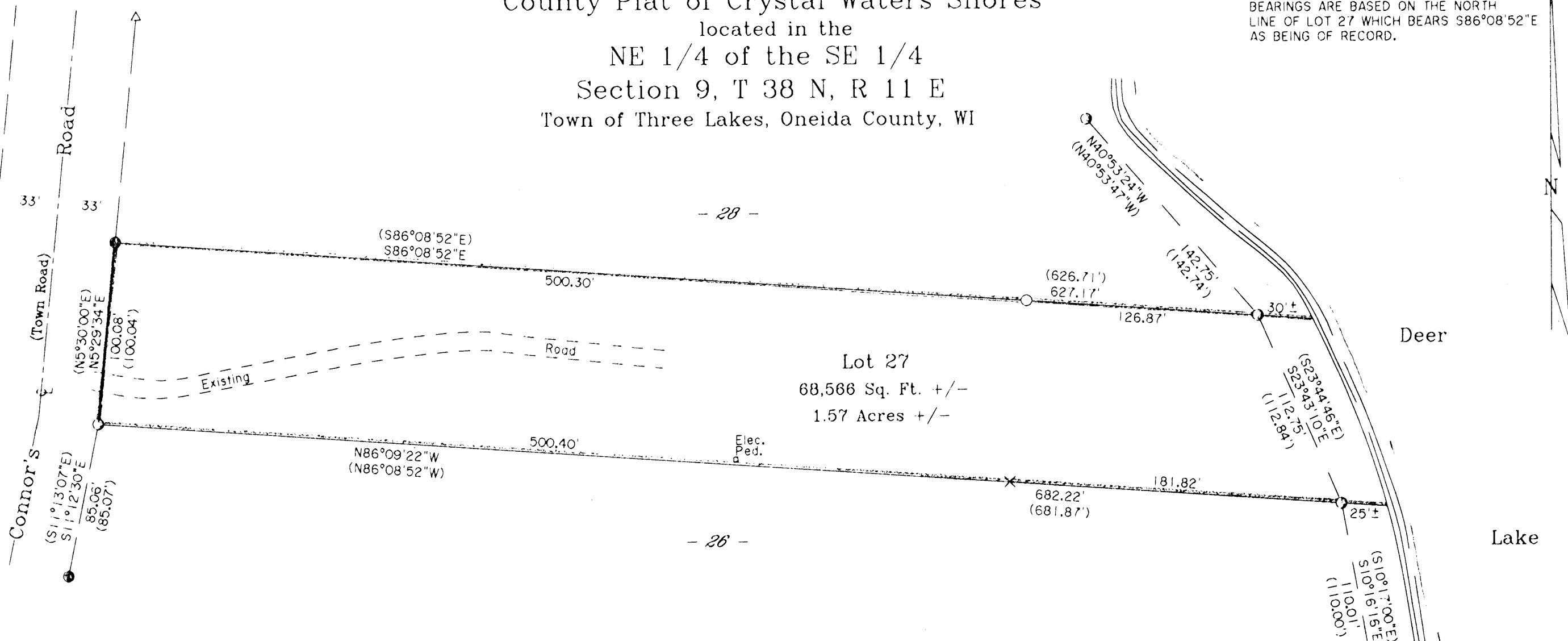

- 28 -

- 26 -

Lot 27  
 68,566 Sq. Ft. +/-  
 1.57 Acres +/-

Surveyor's Certificate

I hereby certify that I have surveyed and mapped the lands shown hereon and that, to the best of my knowledge and belief, said survey and map is a true and correct representation thereof, and that I have complied with the applicable requirements of Chapter A-E 7 of the Wisconsin Administrative Code of the Minimum Standards for Property Surveys.

Dated this 18th day of April 2007.

*Kip W. Soder*  
 Kip W. Soder, R.L.S. #1731  
 Soder Surveying  
 Three Lakes, WI. 54562

- Legend -

- 2" IRON PIPE FOUND IN PLACE
- 1" IRON PIPE FOUND IN PLACE
- 1" IRON PIPE SET THIS SURVEY
- × FENCE POST
- △ COMPUTED ANGLE POINT

	Survey For: <b>Patrick Johnston</b> W8061 Forest Drive Onalaska, WI 54650	
	Scale: 1" = 60' Date: 4-18-2007 Drwn. By: A.L.B.	Drg. No. <b>1004</b>

MAP # **A 1973**  
 DATE FILED **OCT 12 2007**  
 BY *R.H.*  
 DESCRIPTION FILED  
 ONEIDA CO. SURVEYOR'S OFFICE