

Plat of Survey

Part of Lot 4 of J.O. Moen's 2nd Addition to Moen's Park and part of Government Lot 4 of Section 25, T.37N., R.9E., Town of Pine Lake, Oneida County, Wisconsin

SURVEYOR'S CERTIFICATE

I hereby certify, to the best of my knowledge and belief, that I have surveyed the property shown hereon; that this map represents an accurate survey of said property and that I have complied with the applicable requirements of Wisconsin Administrative Code Section A-E 7.

Dated this: 29th day of September 2006

Nicolet Surveyors, Inc.
By: Matthew E. Hoglund
R.L.S. S-1910

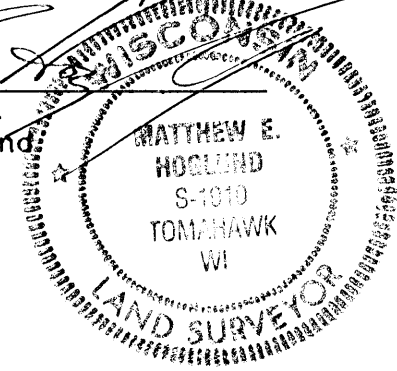

© 2006 NICOLET SURVEYORS, INC.

Plat of Survey
Part of Lot 4 of J.O. Moen's 2nd Addition to Moen's Park and part of Government Lot 4 of Section 25, T.37N., R.9E., Town of Pine Lake, Oneida County, Wisconsin

NICOLET SURVEYORS, INC.
 1222 LINCOLN STREET, RHINELANDER, WI 54501
 715-362-2808 715-362-4114 (FAX)

DRAWN BY: PJG DATE: September 29, 2006 CLIENT: William Trythall
 CHECKED BY: MEH SCALE: As Shown 4138 Lakeshore Drive
 F.B. FB. 38, PG. 45 PROJ # 743 Rhineland, WI 54501

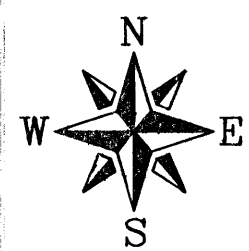

All bearings are referenced to the South line of Lot 4 assumed to bear N61°31'04"W

LEGEND

- 3/4" x 24" Iron Rebar Set Weighing 1.50 lbs/lin ft.
- ⊙ 1" Iron Pipe Found
- 3/4" Iron Rebar Found
- ⊙ 1/4" Iron Rod Found
- (46.57') Record Dimensions Per Milo E. Stefan
- [46.57'] Record Dimensions Per Original Plat

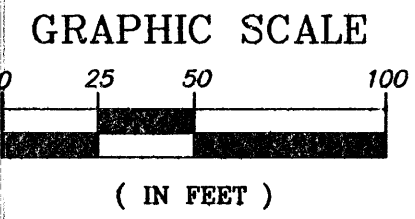
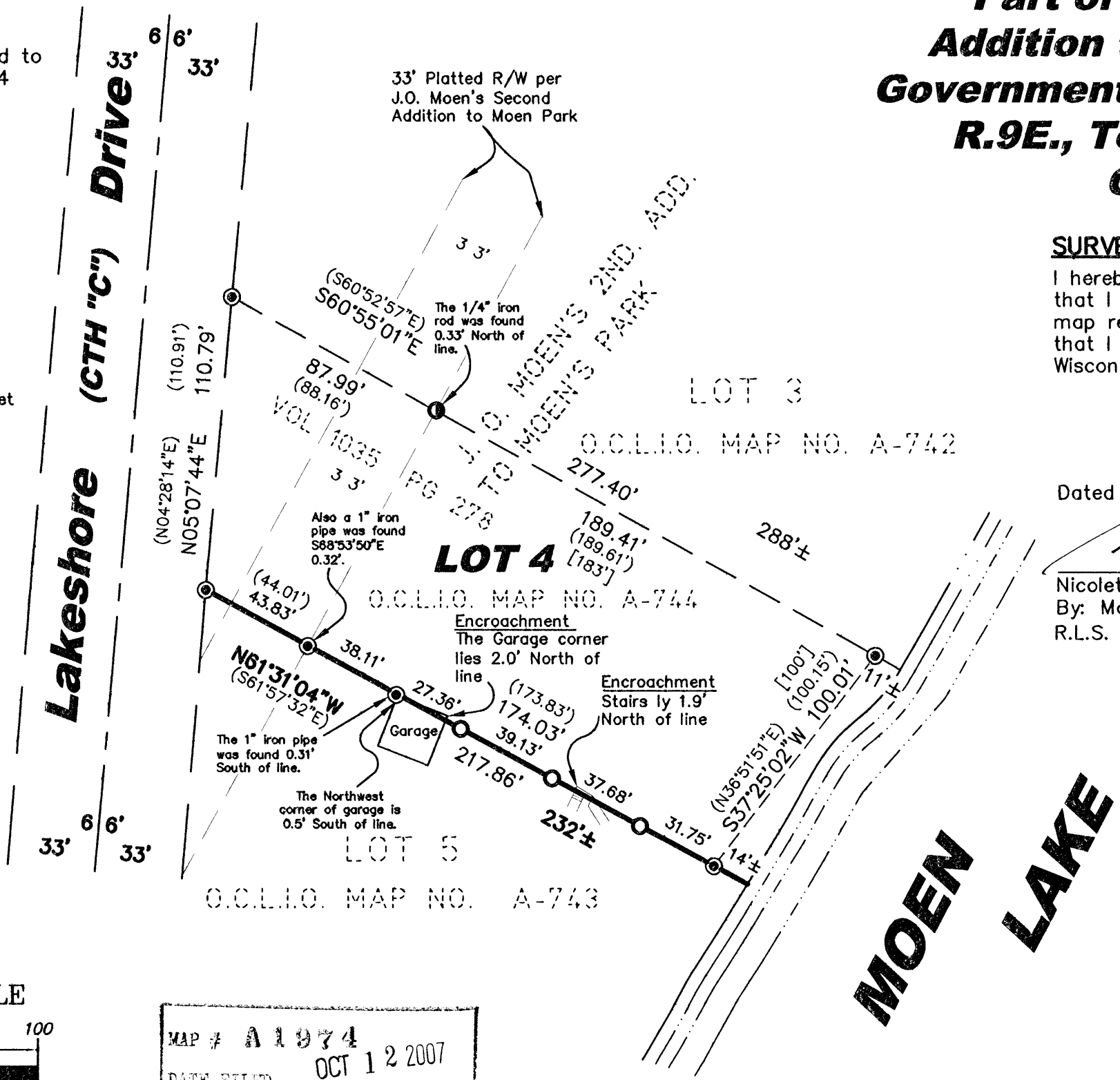

MAP # A1974
 DATE FILED OCT 12 2007
 BY [Signature]
 DESCRIPTION FILED
 ONEIDA CO. SURVEYOR'S OFFICE