

PRELIMINARY SURVEY MAP

LEGAL DESCRIPTION: THE WEST 200 FEET OF THE NW¼ OF THE SE¼ OF SECTION 26, T 37 N, R 7 E, TOWN OF CASSIAN, ONEIDA COUNTY, WISCONSIN LYING NORTH OF GOODYEAR LAKE

GOODYEAR LAKE ROAD

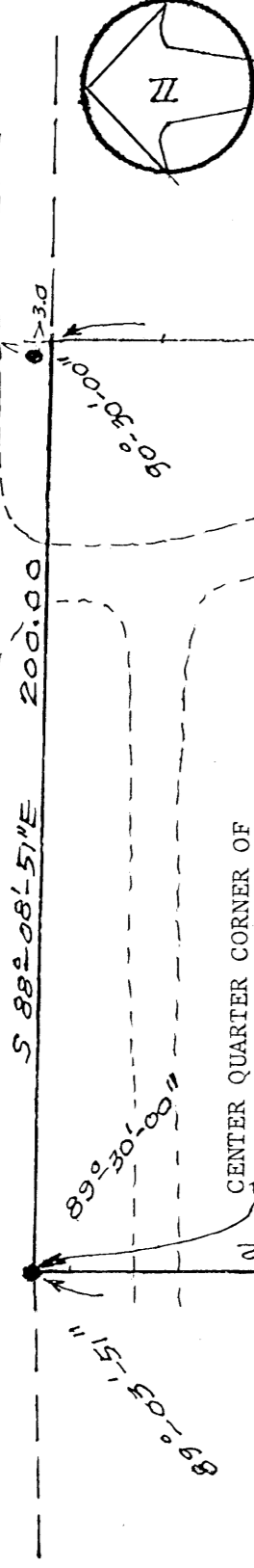

CENTER QUARTER CORNER OF SECTION 26, T 37 N, R 7 E

1.9 ± ACRES

Bearings refer to C.S.M. Vol. 14, Page 3333

SCALE: 1" = 40'

LOT 2, C.S.M. No. 3333

PARCEL NO. 1 MAP NO. L 1312

MAP # **A1877**
 DATE FILED **OCT 12 2007**
 BY *[Signature]*
 DESCRIPTION FILED
 ONEIDA CO. SURVEYOR'S OFFICE

Prepared for owner:
 Jeffrey Jay Patzke
 5330 Schumann Drive
 Madison, WI 53711

Prepared by:
 David R. Cheney, S-45
 Wisconsin Land Surveyor
 404 South Blount St. Suite 203
 Madison, WI 53703
 Dated August 16, 2007

Address of survey:
 4130 Goodyear L-ke Road
 Harshaw, WI

LEGEND

- Denotes 1" iron pipe found
- # Denotes steel post found

SURVEYOR'S CERTIFICATE

I, David R. Cheney, S-45, certify that I have made this survey by order of Jeffrey Patzke, owner of this land and that said survey is correct to my knowledge and belief.

[Signature]
 David R. Cheney, S-45

OWNER'S CERTIFICATE

It is hereby agreed that an agreement is hereby made between David R. Cheney, surveyor, and myself, Jeffrey Patzke, owner of the above described land, that no survey monuments be set on the above survey.

[Signature] 9-31-07
 Jeffrey Patzke, owner date

GOODYEAR LAKE

MEANDERLINE 208.00

PROPOSED N 72° 43' 00" W

STEPS

TRANSFORMER

METAL SHED

SHED

DWELLING

DECK

SCREEN PORCH

WELL

DRIVEWAY APPROXIMATED

