

- Legend**
- = Set iron pipe, 1.0" dia. x 24" long
 - ⊙ = 1.0" dia. iron pipe found in place
 - ⊕ = 2.4" dia. iron pipe found in place
- Monument sizes are outside diameter dimension

MAP # A1979
 DATE FILED... OCT 26 2007...
 BY JDR
 DESCRIPTION FILED.....
 ONEIDA CO. SURVEYOR'S OFFICE

LOTS 3 & 4
 of
BLOCK 3
 in the Plat of
TIMBER LANE ACRES
 being in part of the
SE 1/4 of the NE 1/4
SECTION 28, T39N, R6E

Town of Minocqua
 Oneida County, Wisconsin
SURVEYOR'S CERTIFICATE

I, James L. Rein, Registered Land Surveyor No. S-2335, hereby certify that I have surveyed the property shown hereon; that this map represents an accurate survey of said property to the best of my knowledge and belief; that I have performed this survey by order of Rynders Development / Albert Hanley; and that I have complied with the requirements of Wisconsin Administrative Code A-E 7.

WILDERNESS SURVEYING, INC.

James L. Rein
 Registered Land Surveyor # S-2335
 Dated this 20th day of September, 2007

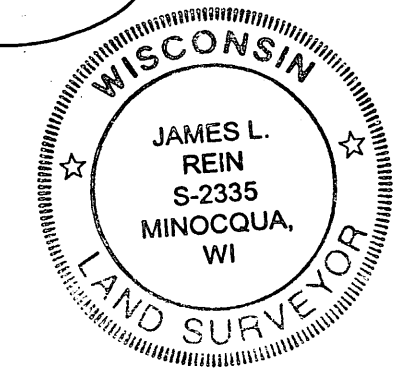

Bearing base assumed, referenced to the east line of Lot 4 of Block 3 bearing S 01°42'00"E

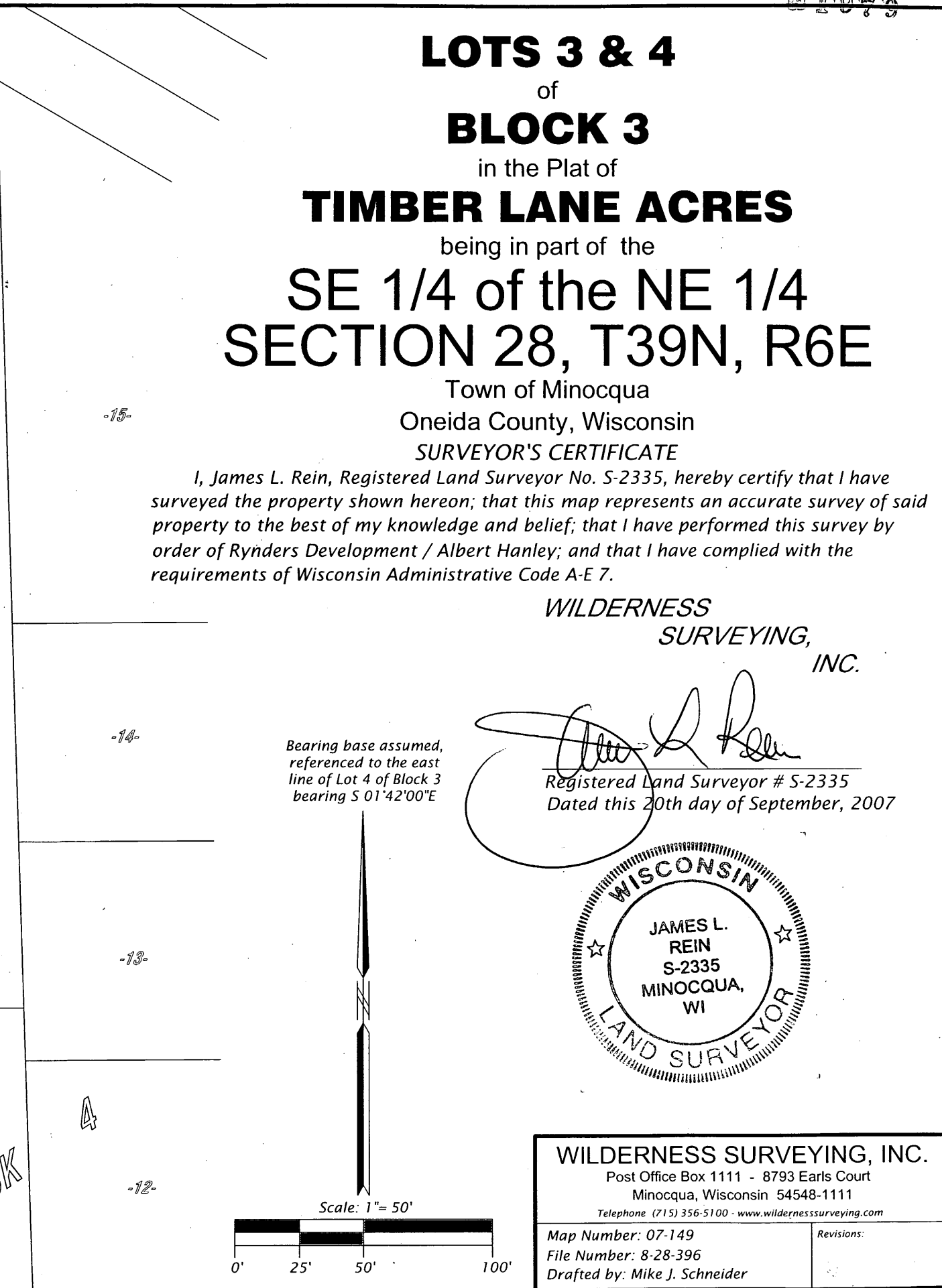
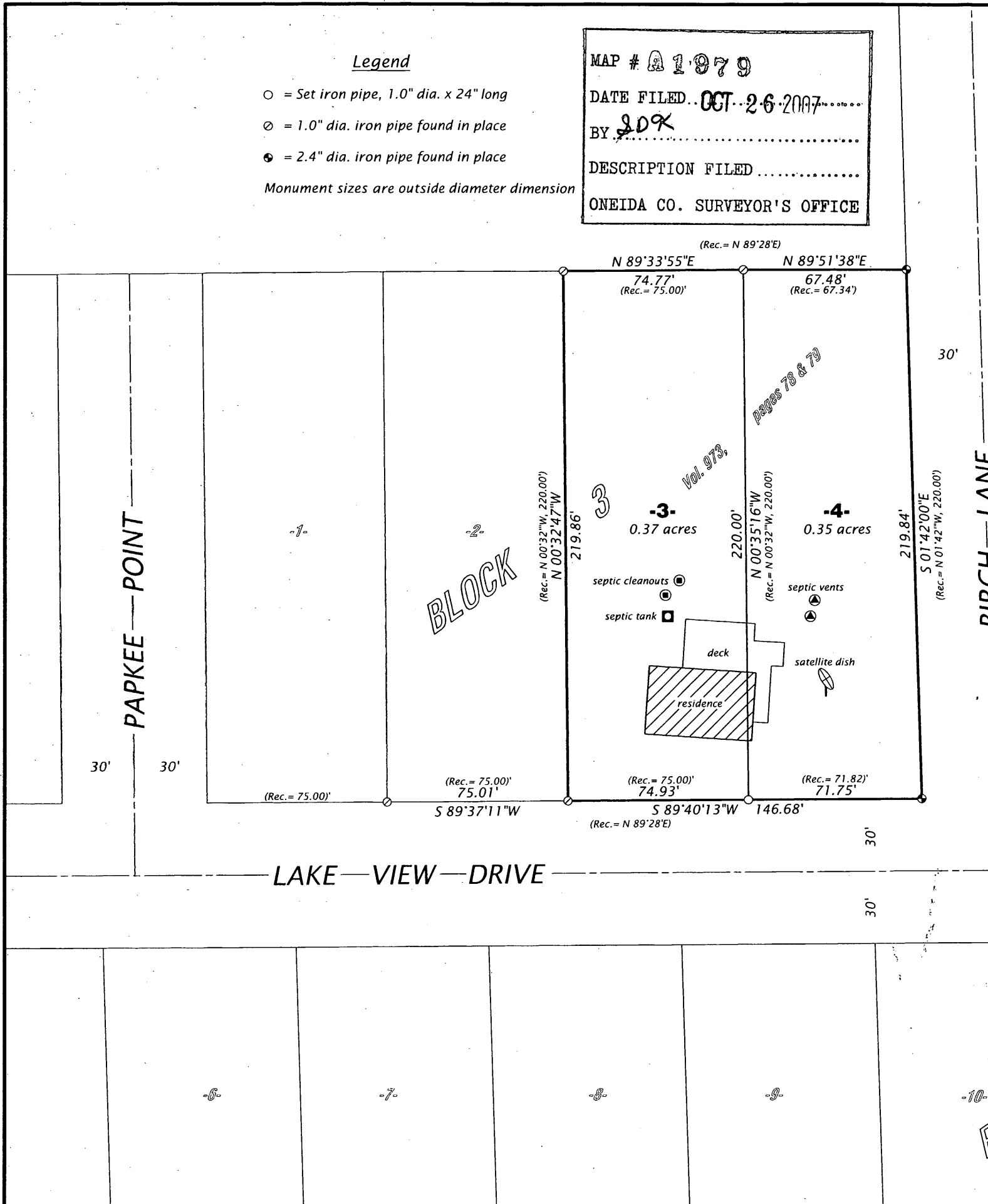
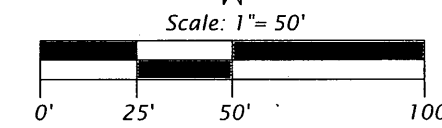

WILDERNESS SURVEYING, INC.
 Post Office Box 1111 - 8793 Earls Court
 Minocqua, Wisconsin 54548-1111
 Telephone (715) 356-5100 - www.wildernesssurveying.com

Map Number: 07-149
 File Number: 8-28-396
 Drafted by: Mike J. Schneider